a.e03p1t03r-50000m1p10n2N2z1.1e5a.2

times: 39.92001

January 6, 2016

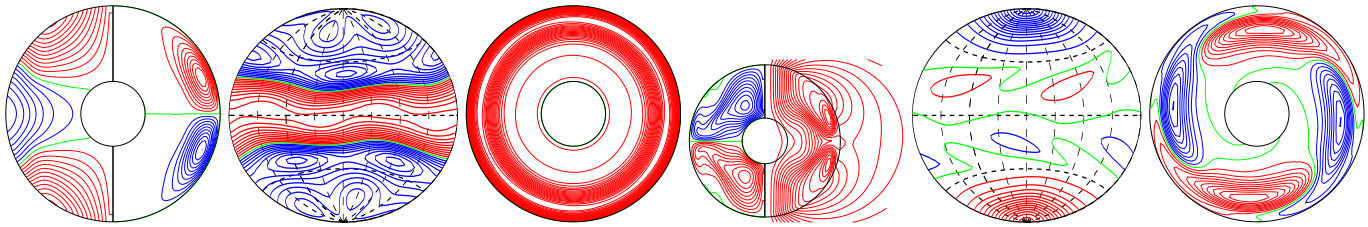

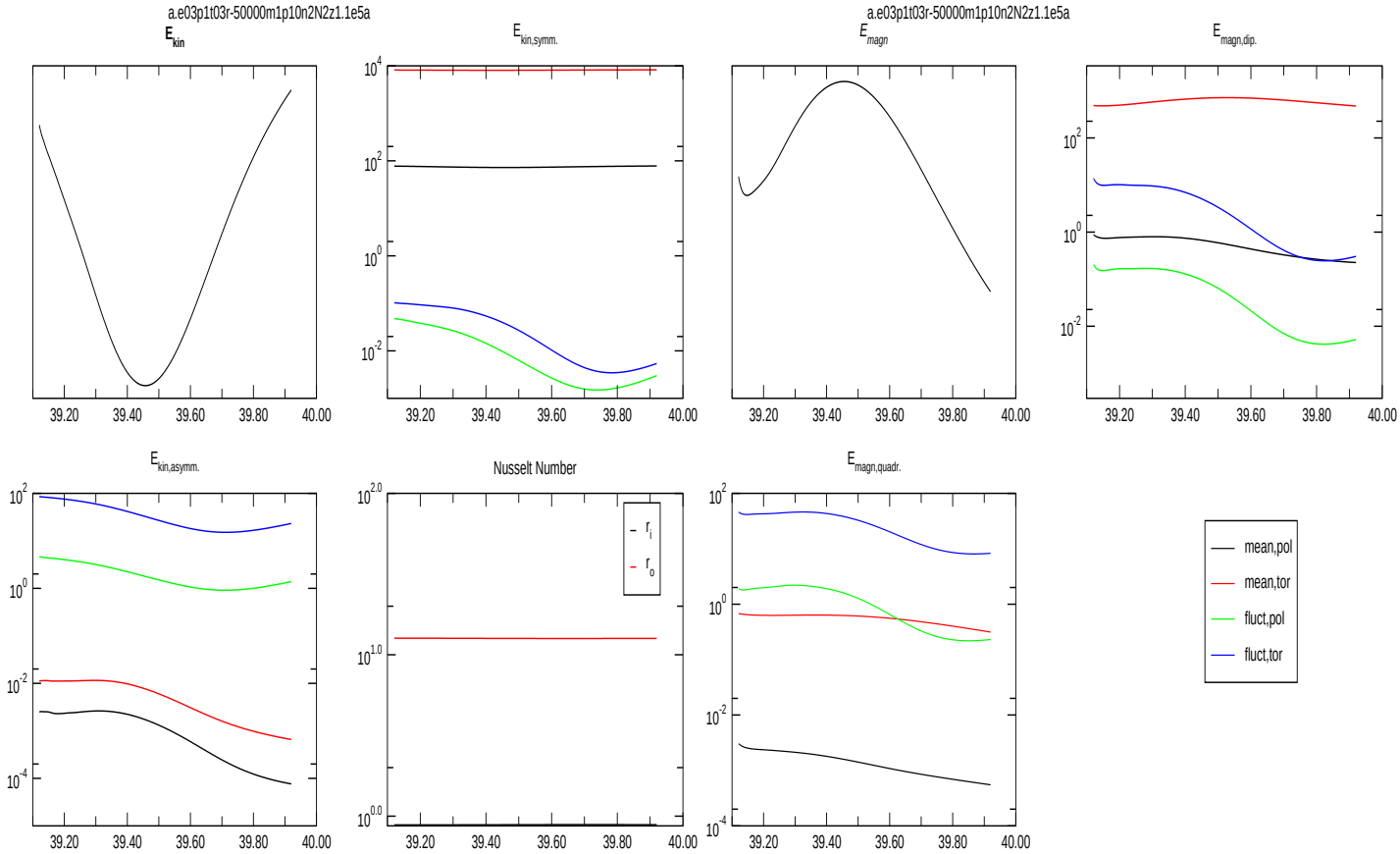

a.e03p1t03r-50000m1p12n2N2z1.1e5a.2

times: 39.92001

January 6, 2016

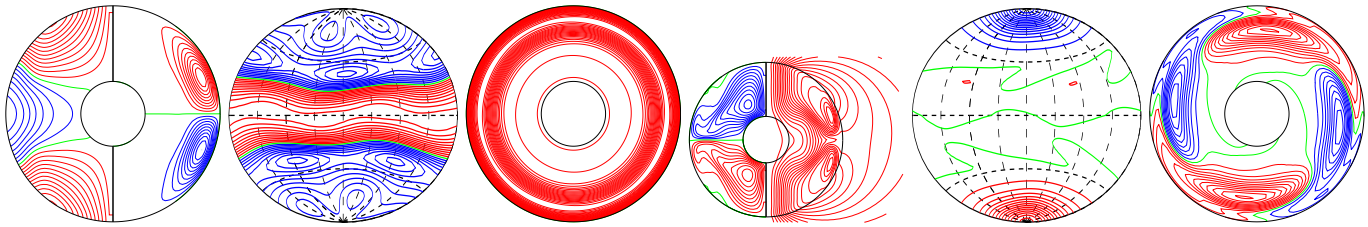

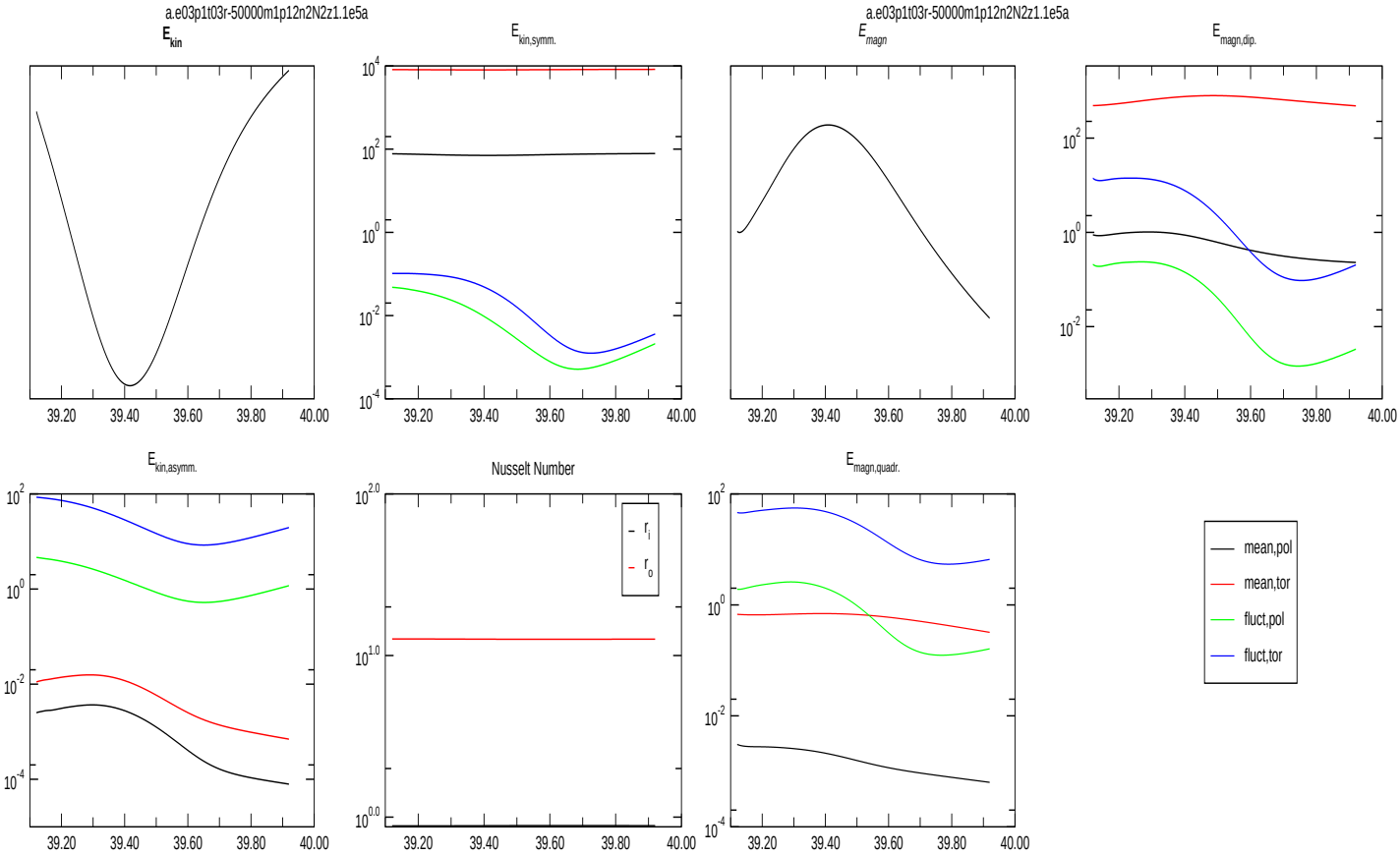

a.e03p1t03r-50000m1p14n2N2z1.1e5a.2

times: 39.92001

January 6, 2016

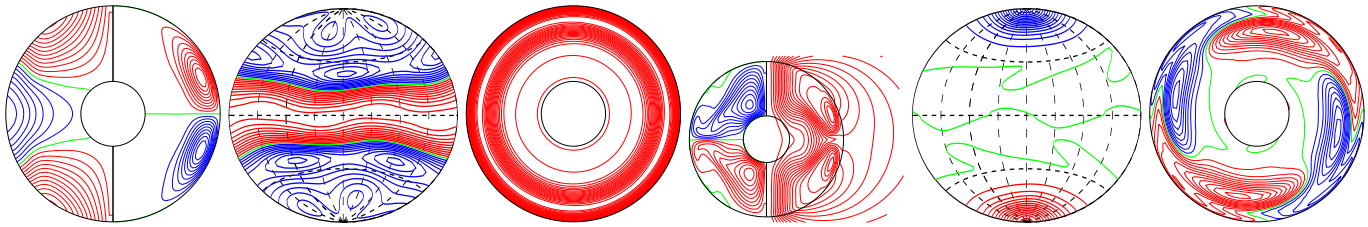

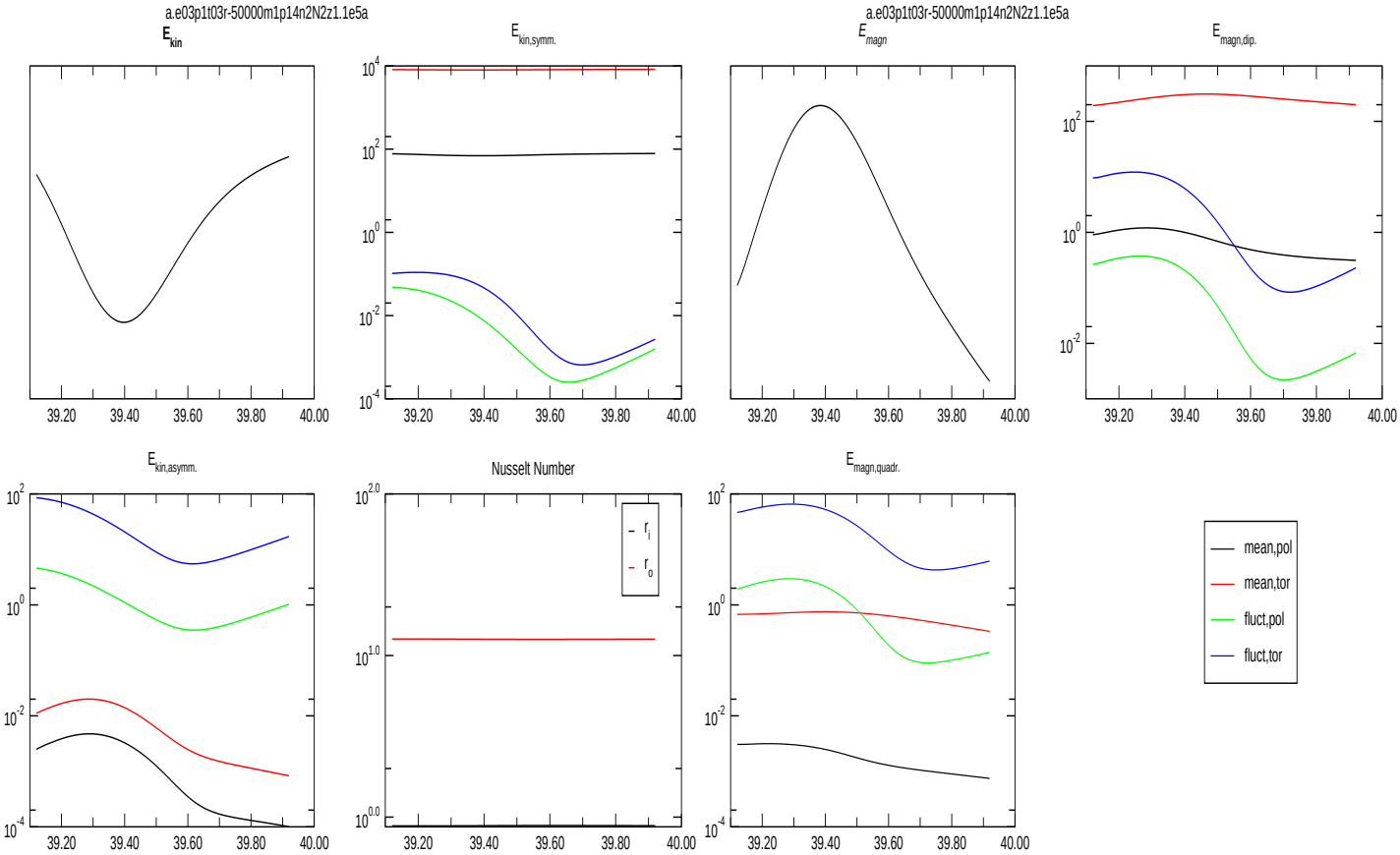

a.e03p1t03r-50000m1p15n2N2z1.1e5a.6
times: 38.32001 39.12001 39.92001 40.72001

January 6, 2016

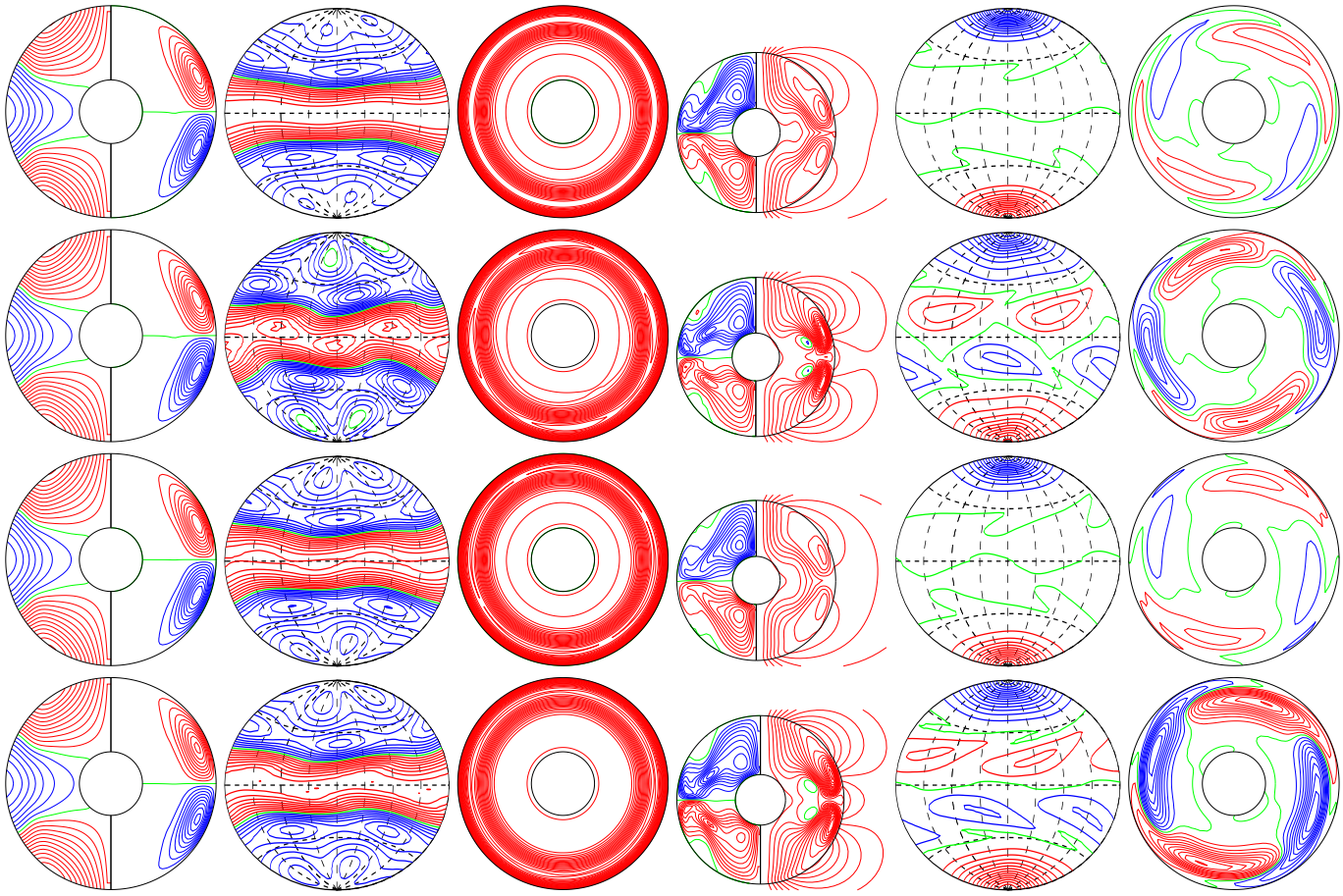

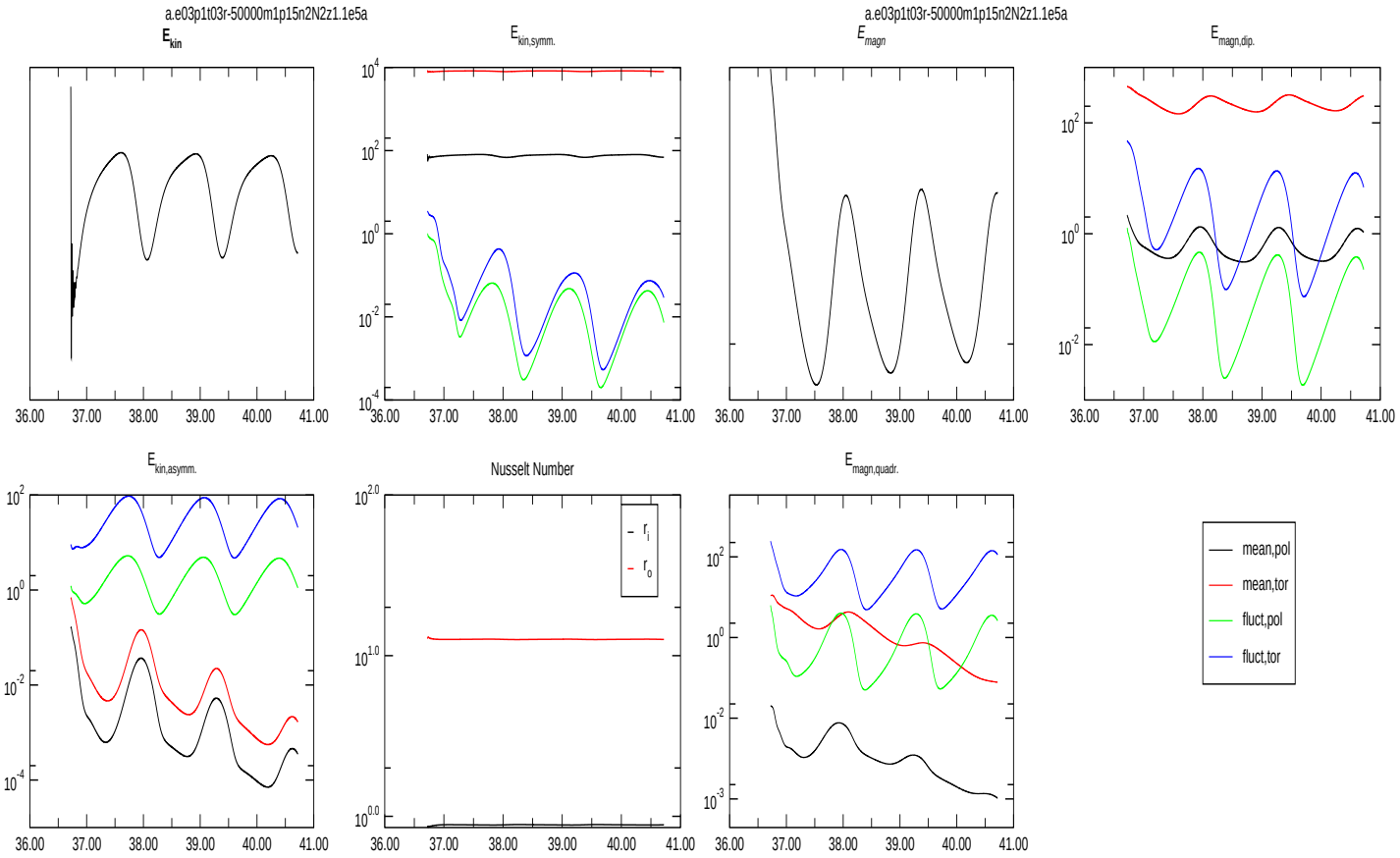

a.e03p1t03r-50000m1p16n2N2z1.1e5a.2

times: 39.92001

January 6, 2016

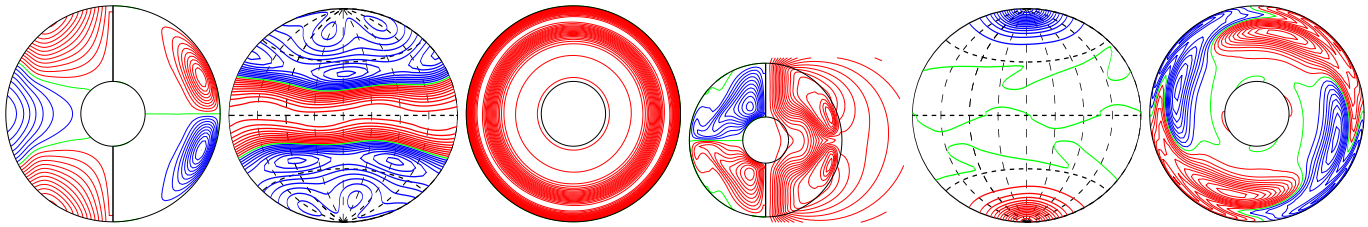

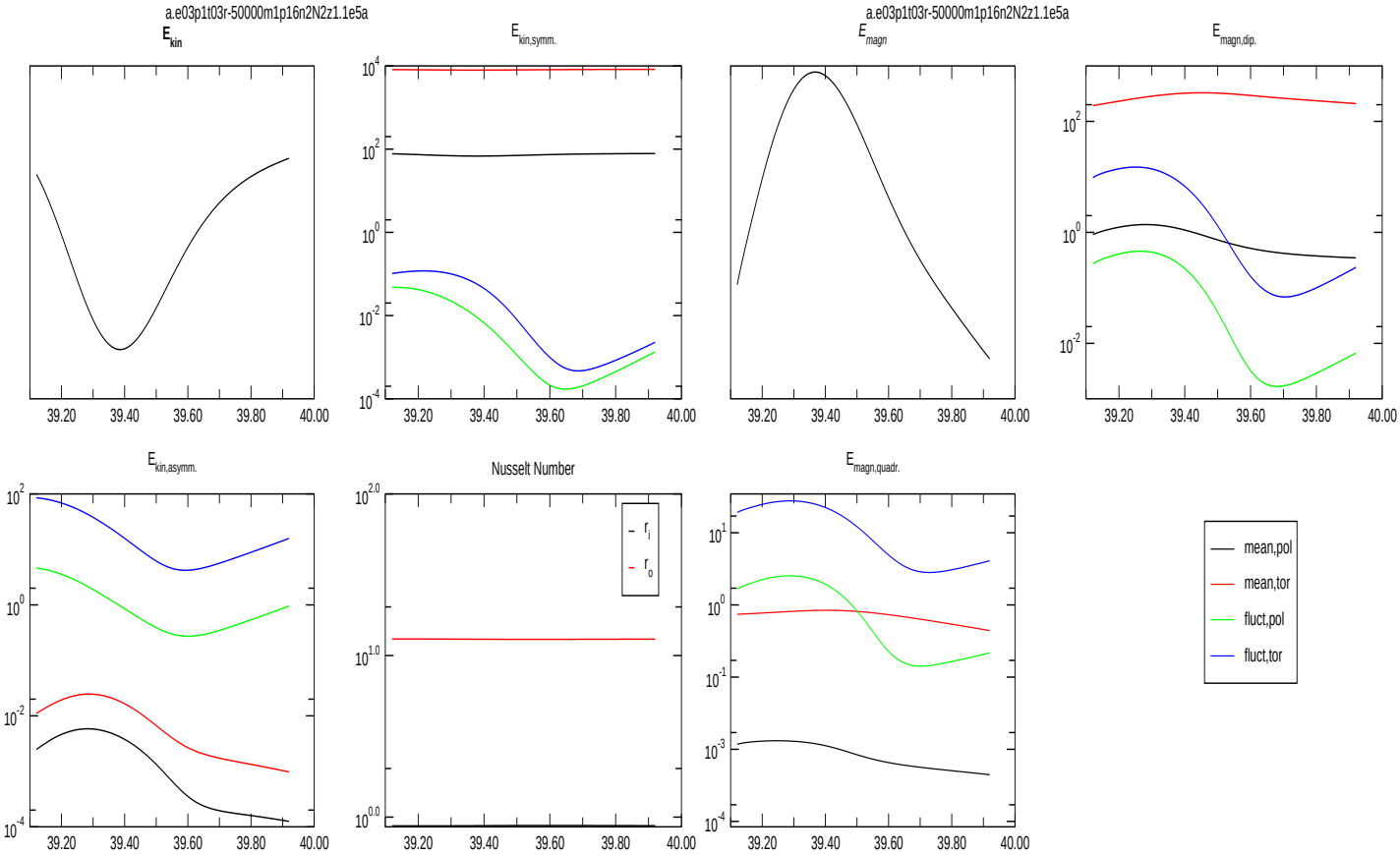

a.e03p1t03r-50000m1p20n2N2z1.1e5a.2

times: 39.92001

January 6, 2016

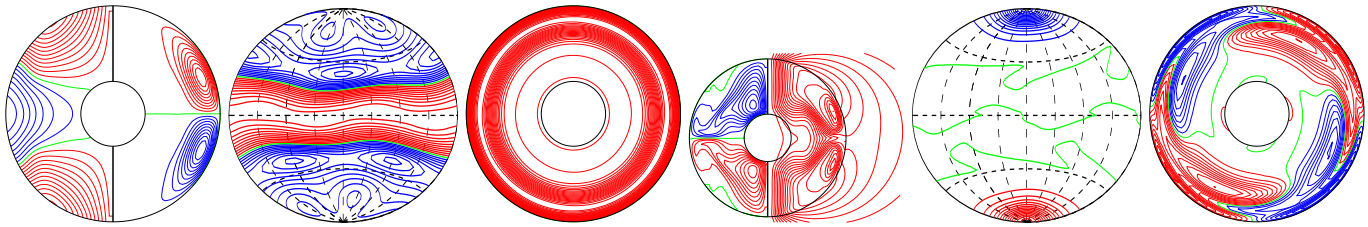

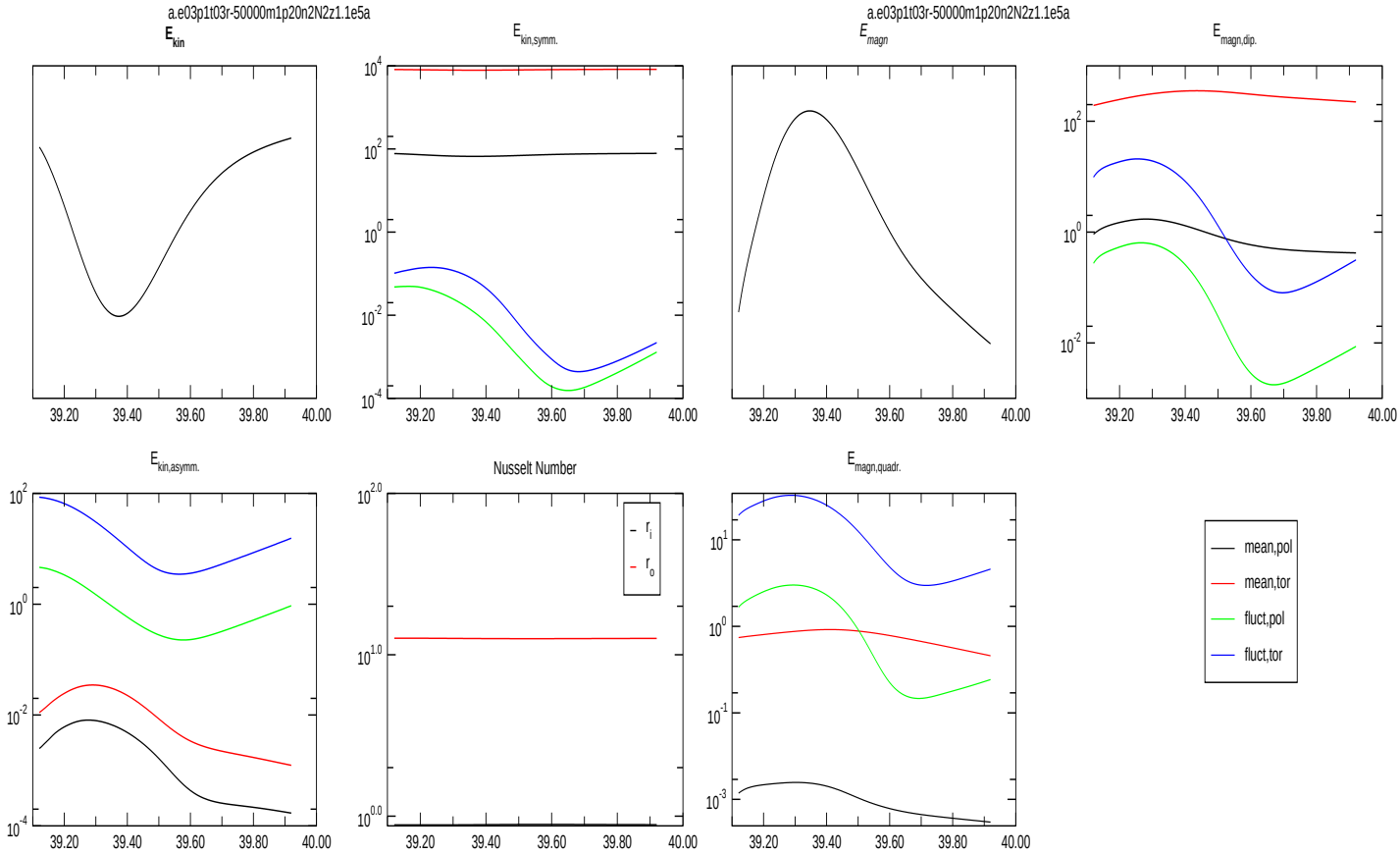

a.e03p1t03r-50000m1p7n2N2z1.16e5a.2

times: 39.32001

January 6, 2016

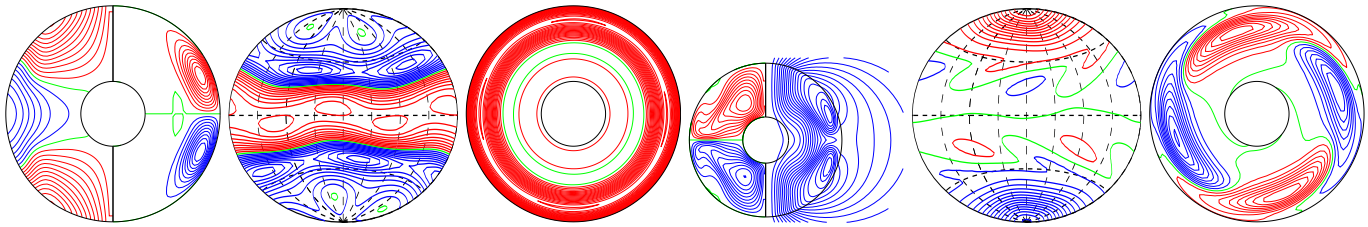

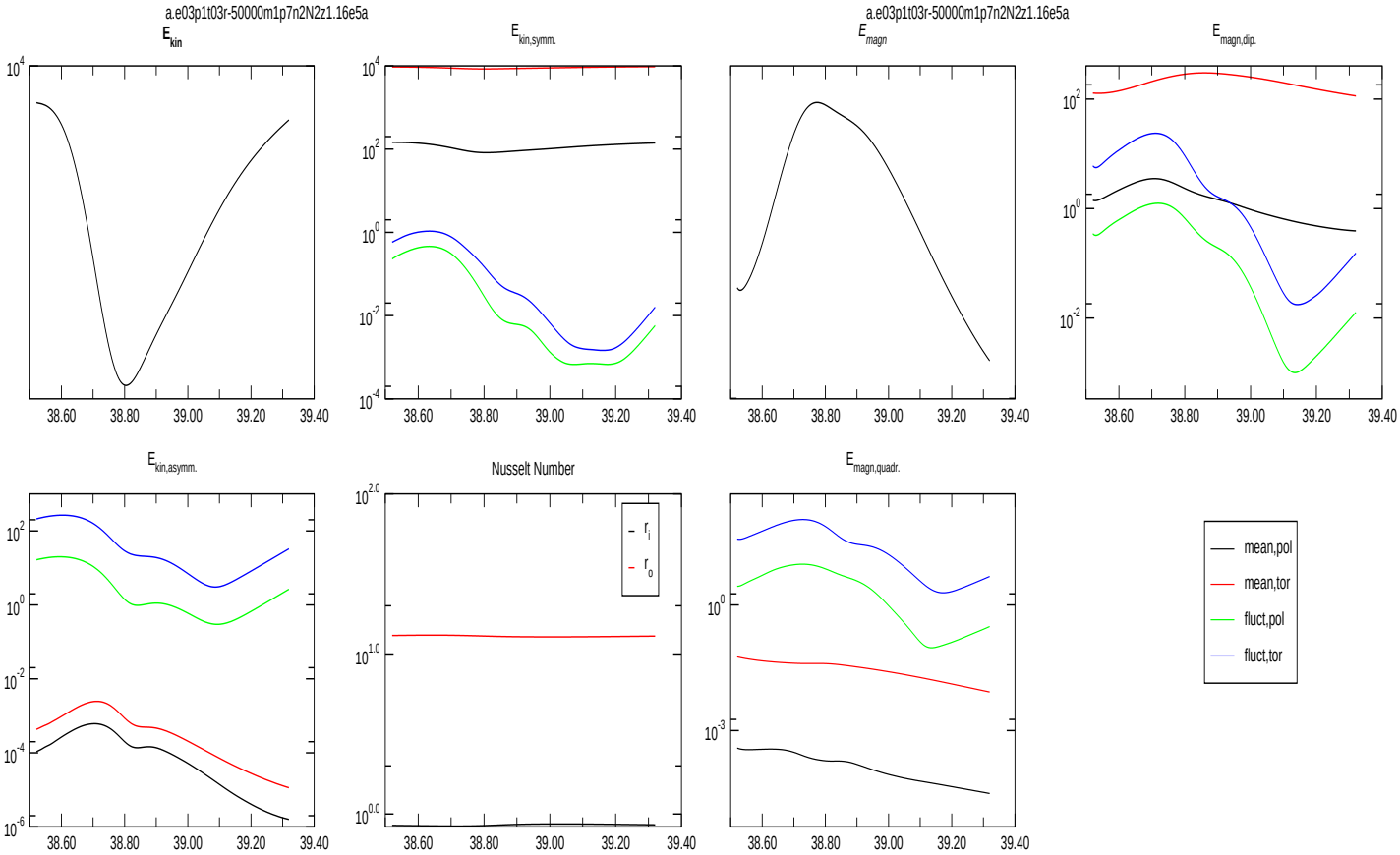

a.e03p1t03r-50000m1p8n2N2z1.16e5a.2
times: 39.32001

January 6, 2016

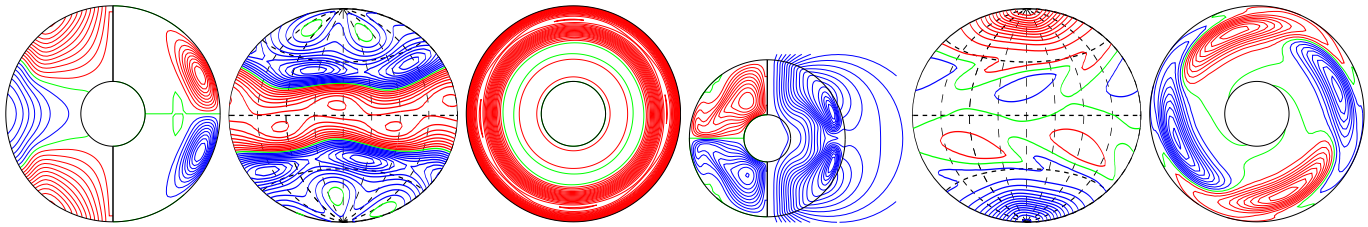

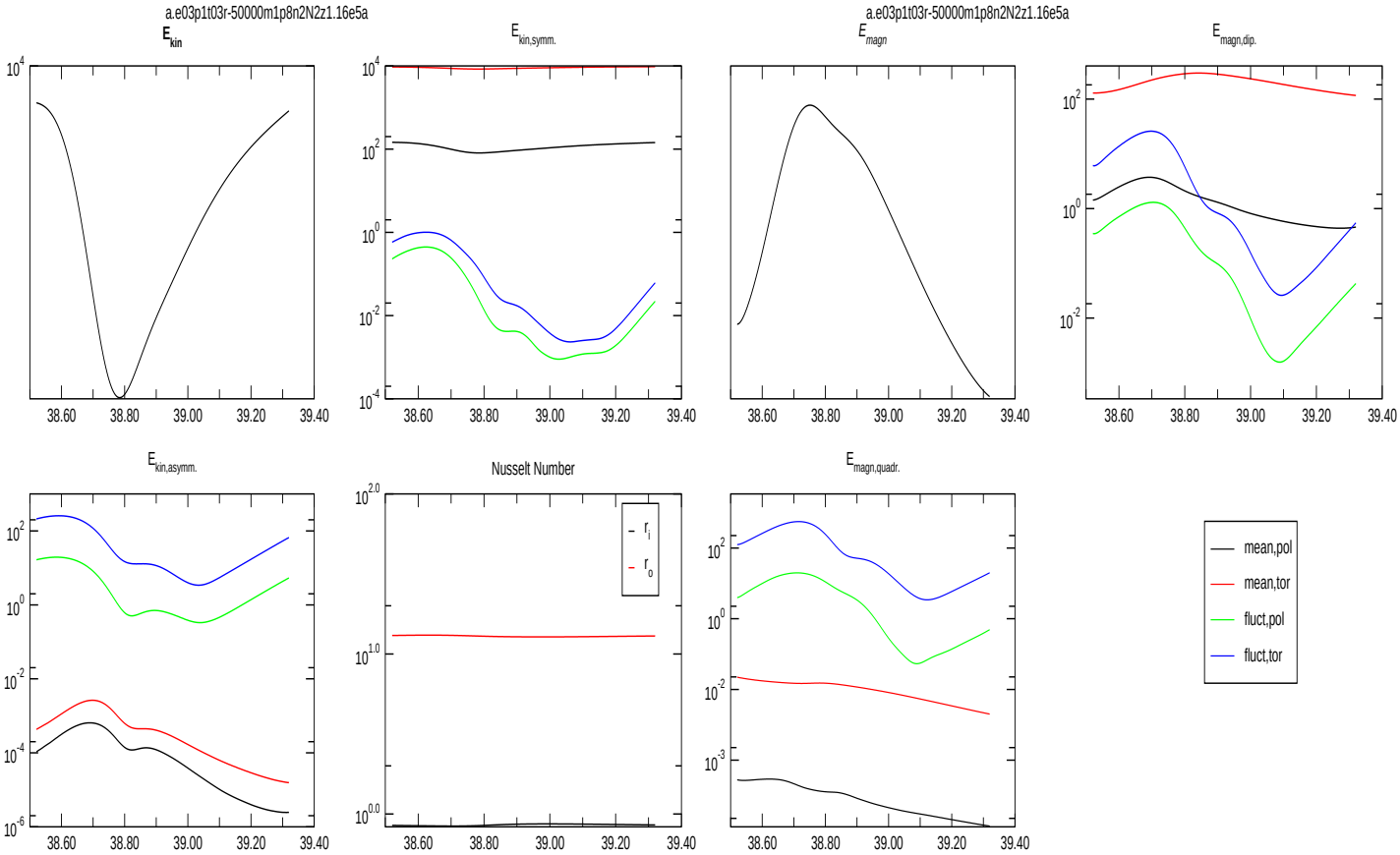

a.e03p1t03r-50000m1p9n2N2z1.16e5a.2

times: 39.32001

January 6, 2016

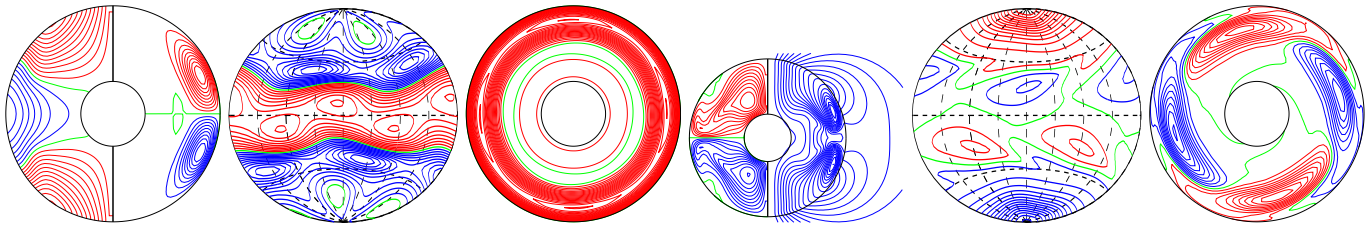

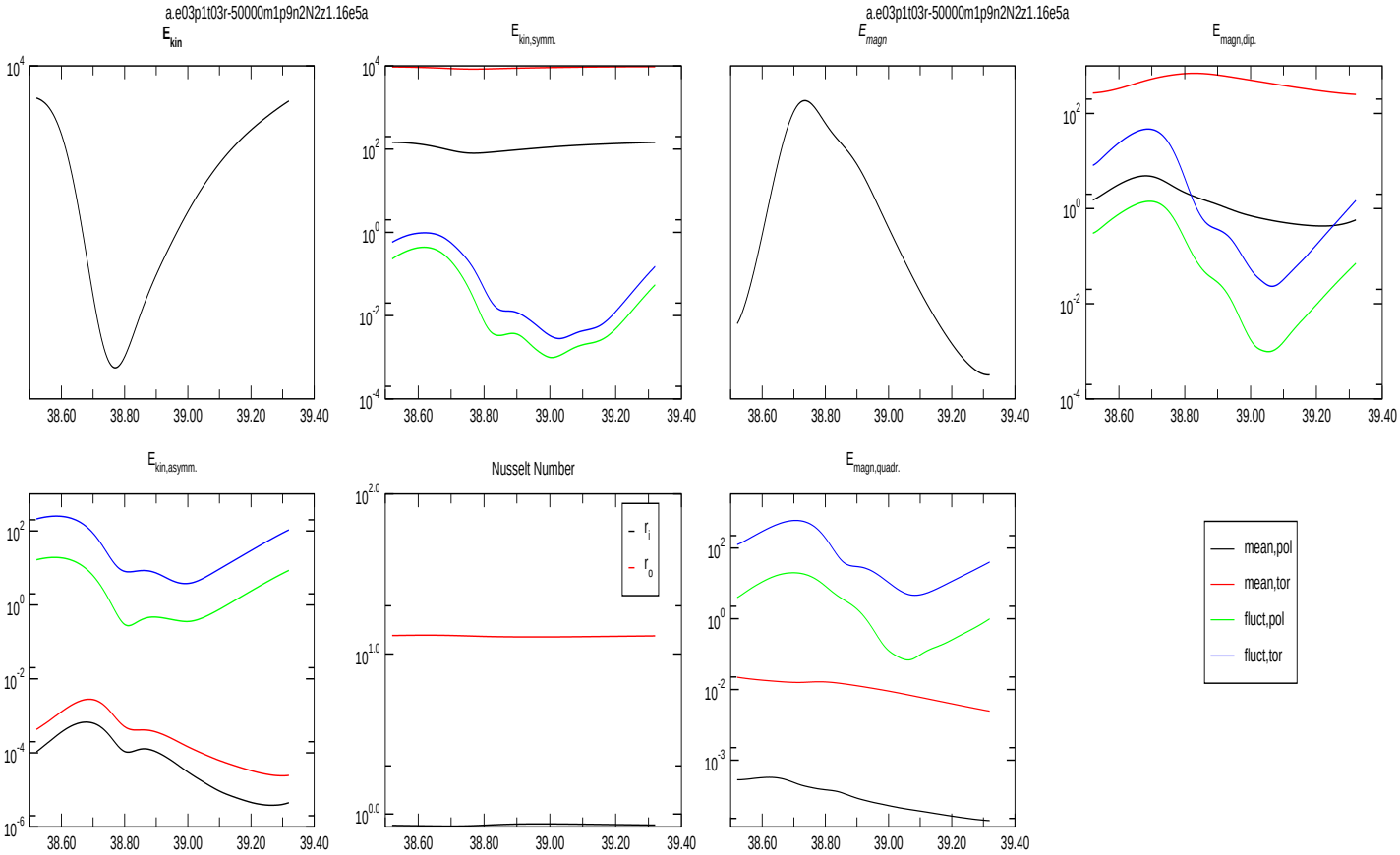

a.e03p1t03r-50000m1p10n2N2z1.16e5a.12
times: 37.92001 38.52001 39.12001 39.72001

January 6, 2016

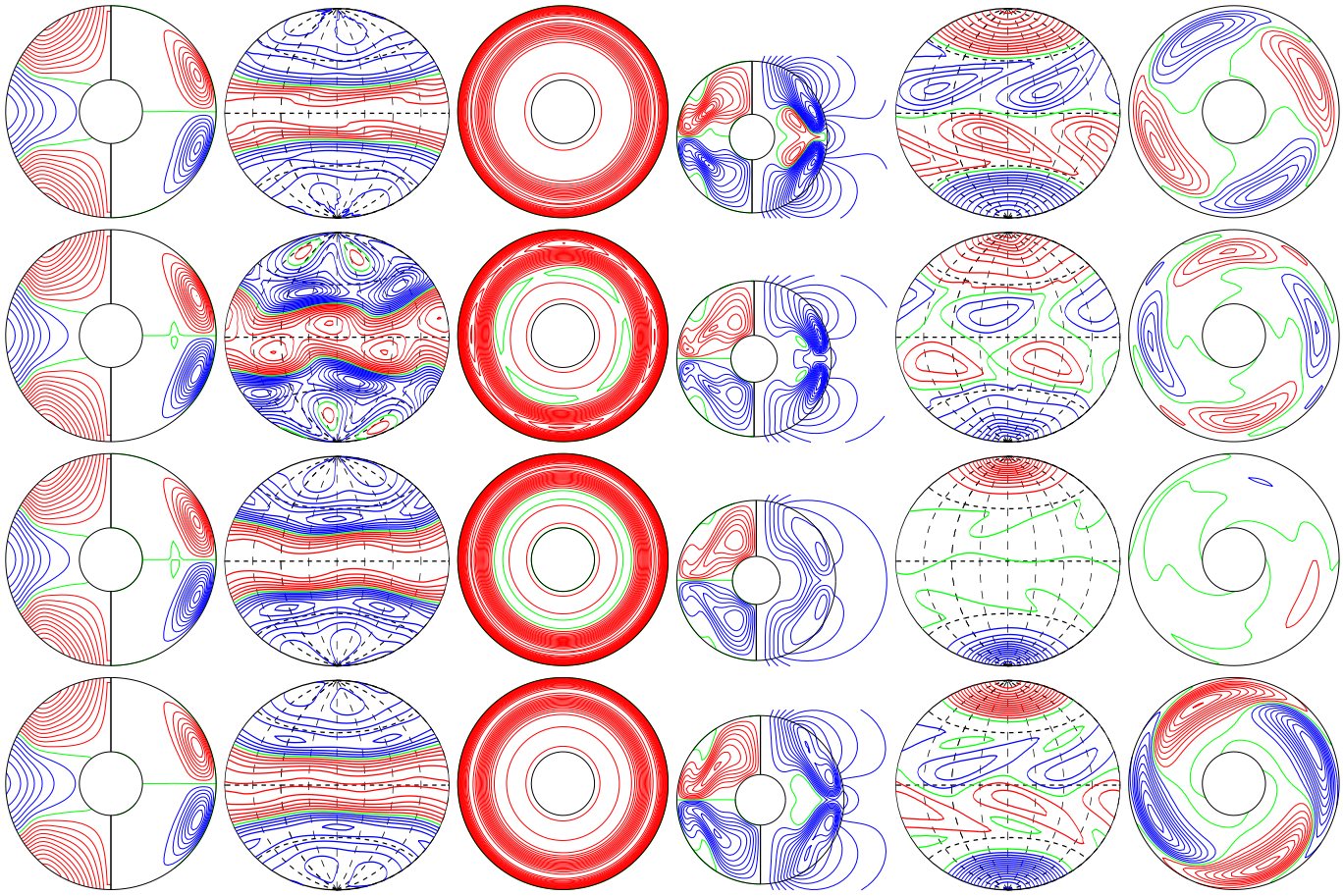

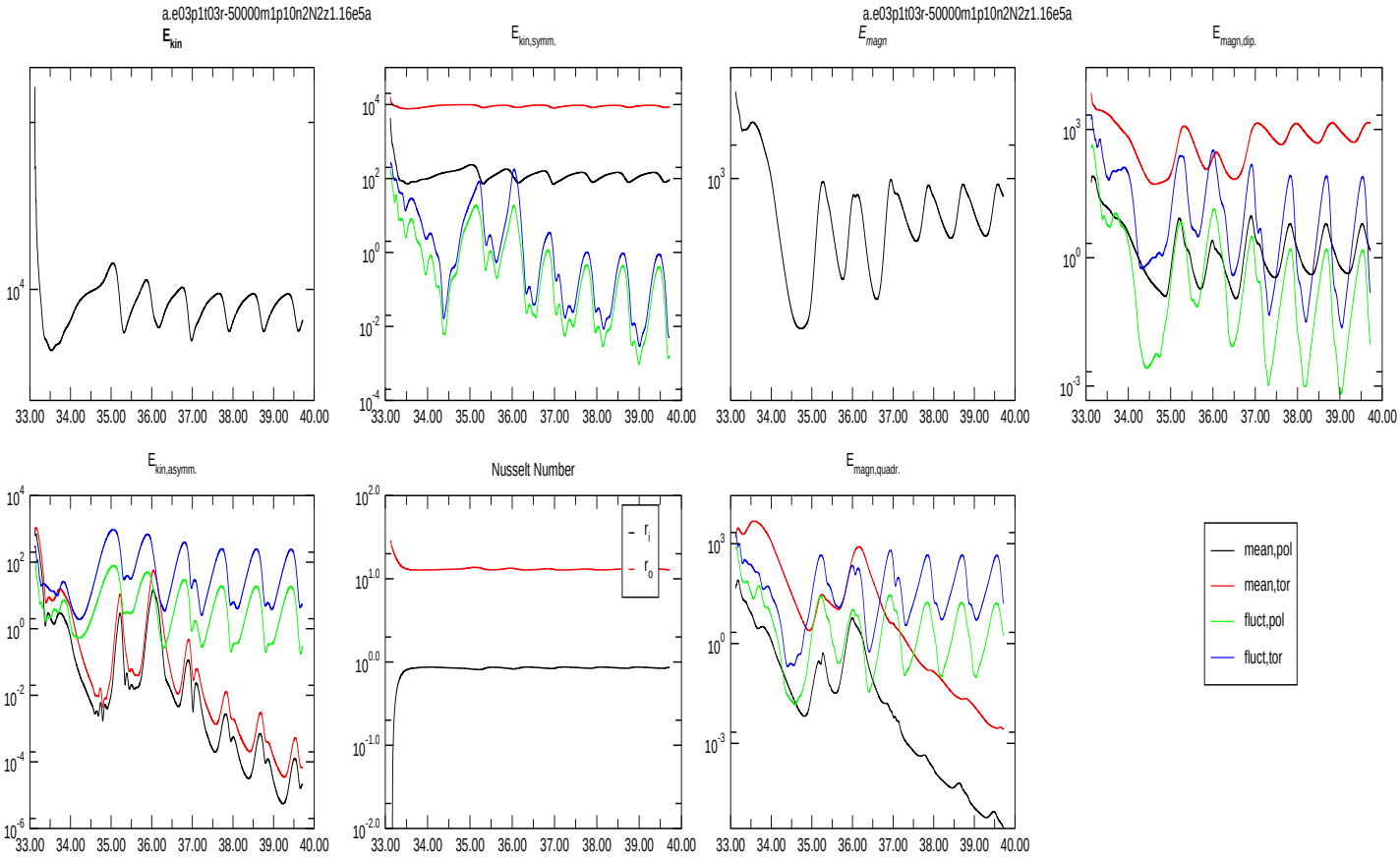

a.e03p1t03r-50000m1p11n2N2z1.16e5a.2

times: 39.12001

January 6, 2016

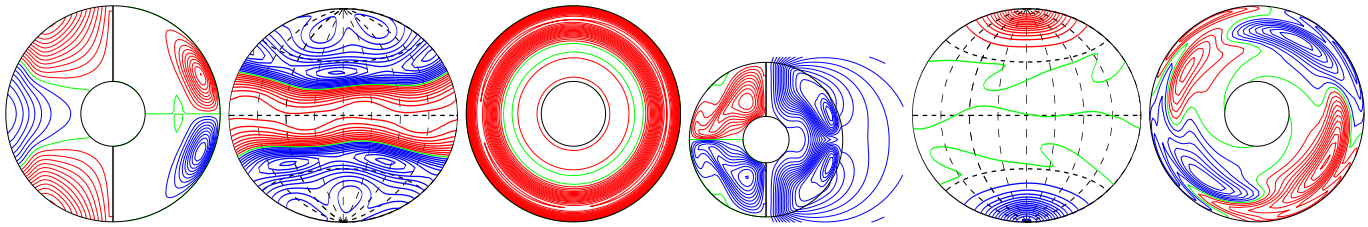

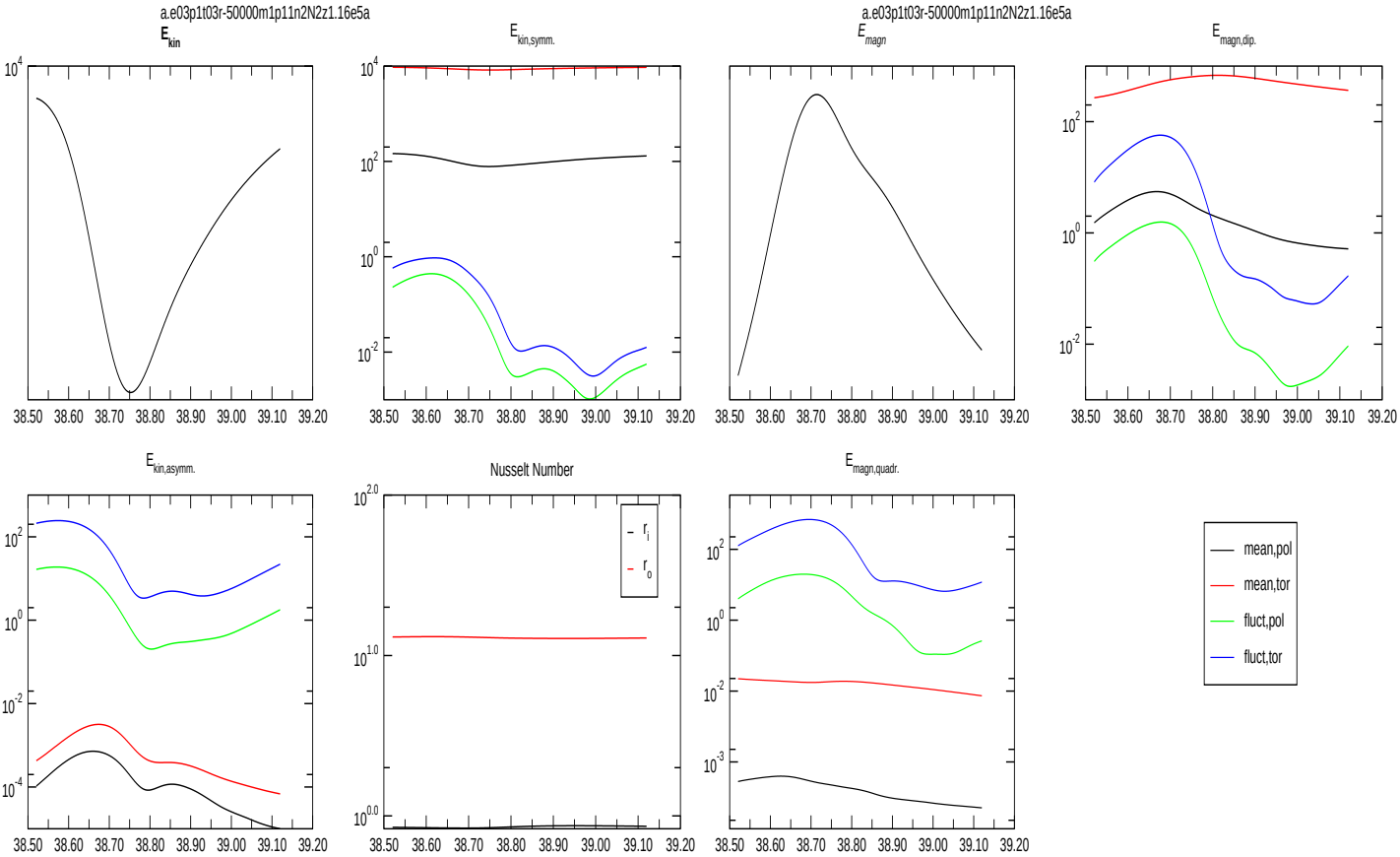

a.e03p1t03r-50000m1p13n2N2z1.16e5a.2

times: 39.72001

January 6, 2016

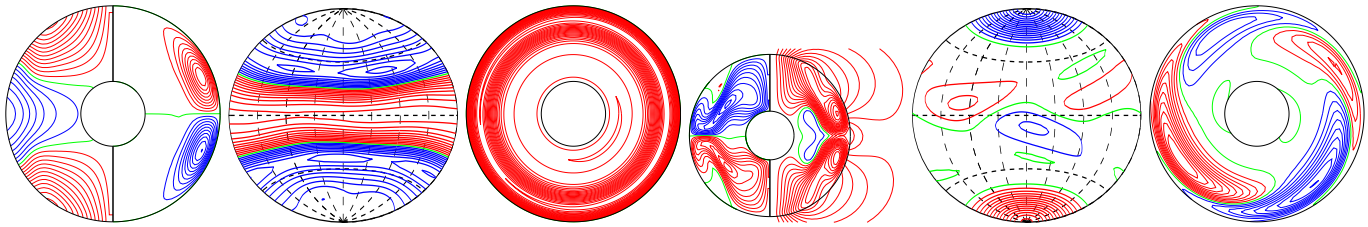

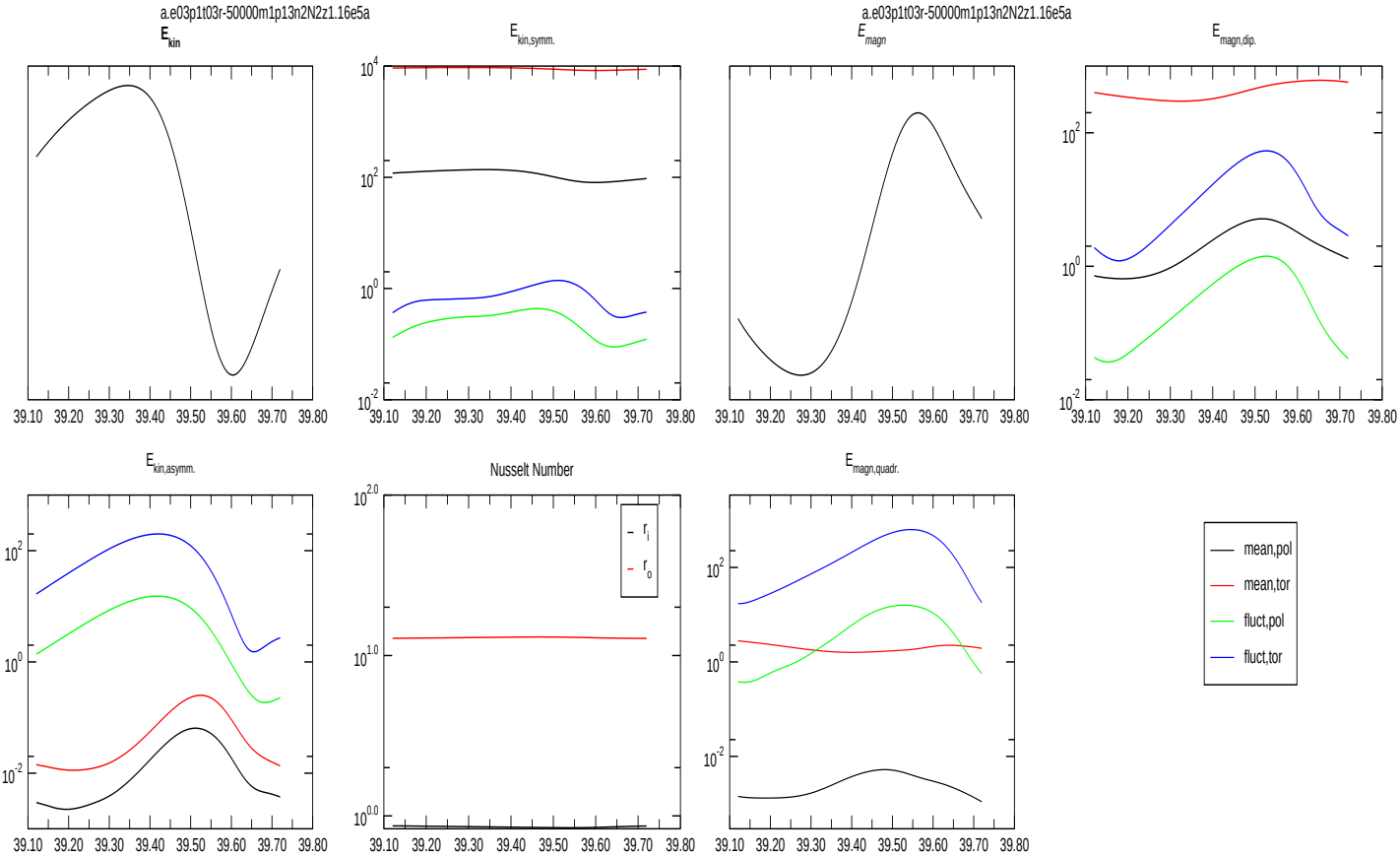

a.e03p1t03r-50000m1p14n2N2z1.16e5a.2

January 6, 2016

times: 39.72001

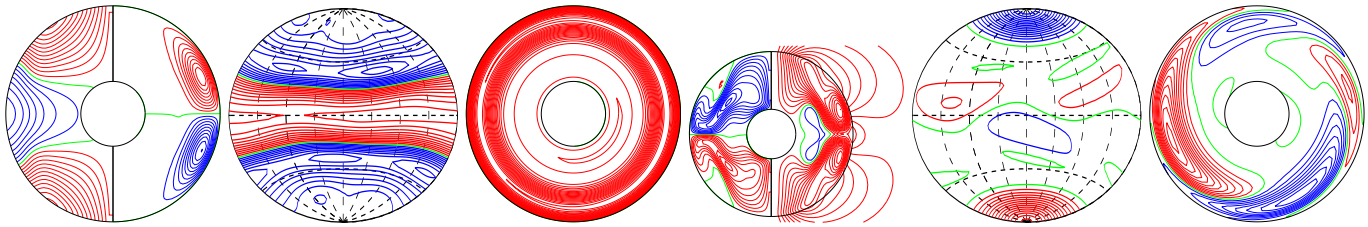

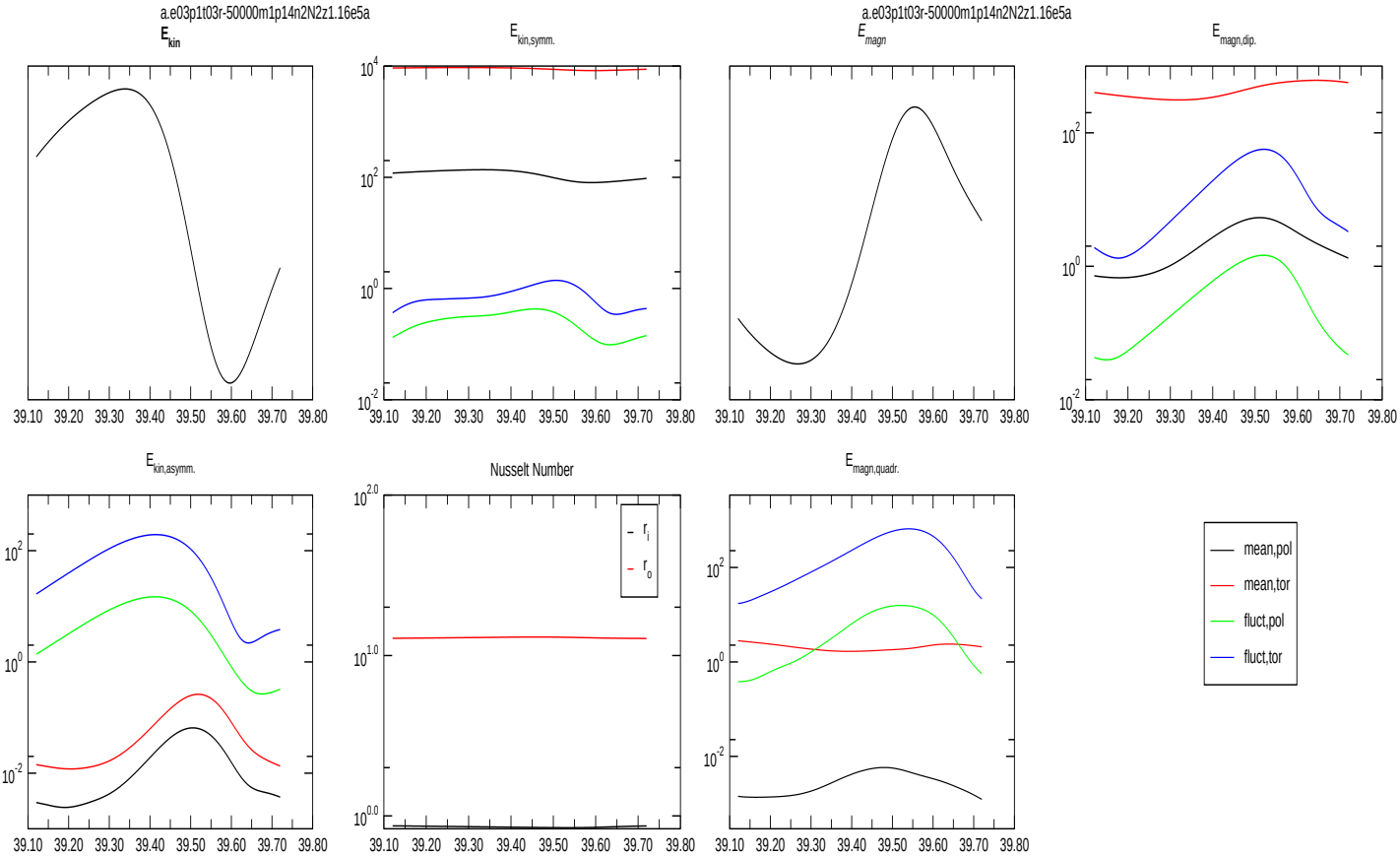

a.e03p1t03r-50000m1p15n2N2z1.16e5a.12
times: 37.92001 38.52001 39.12001 39.72001

January 6, 2016

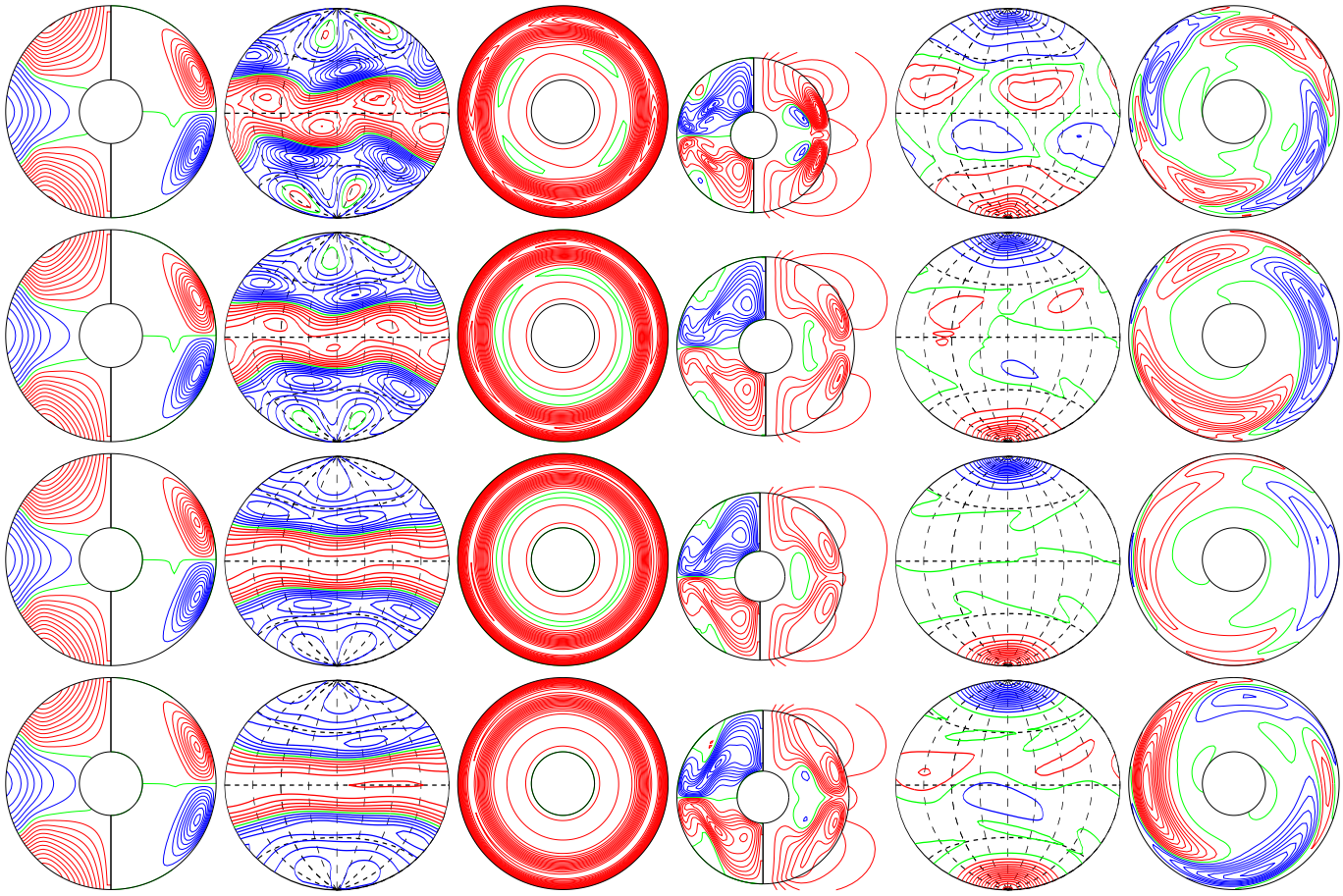

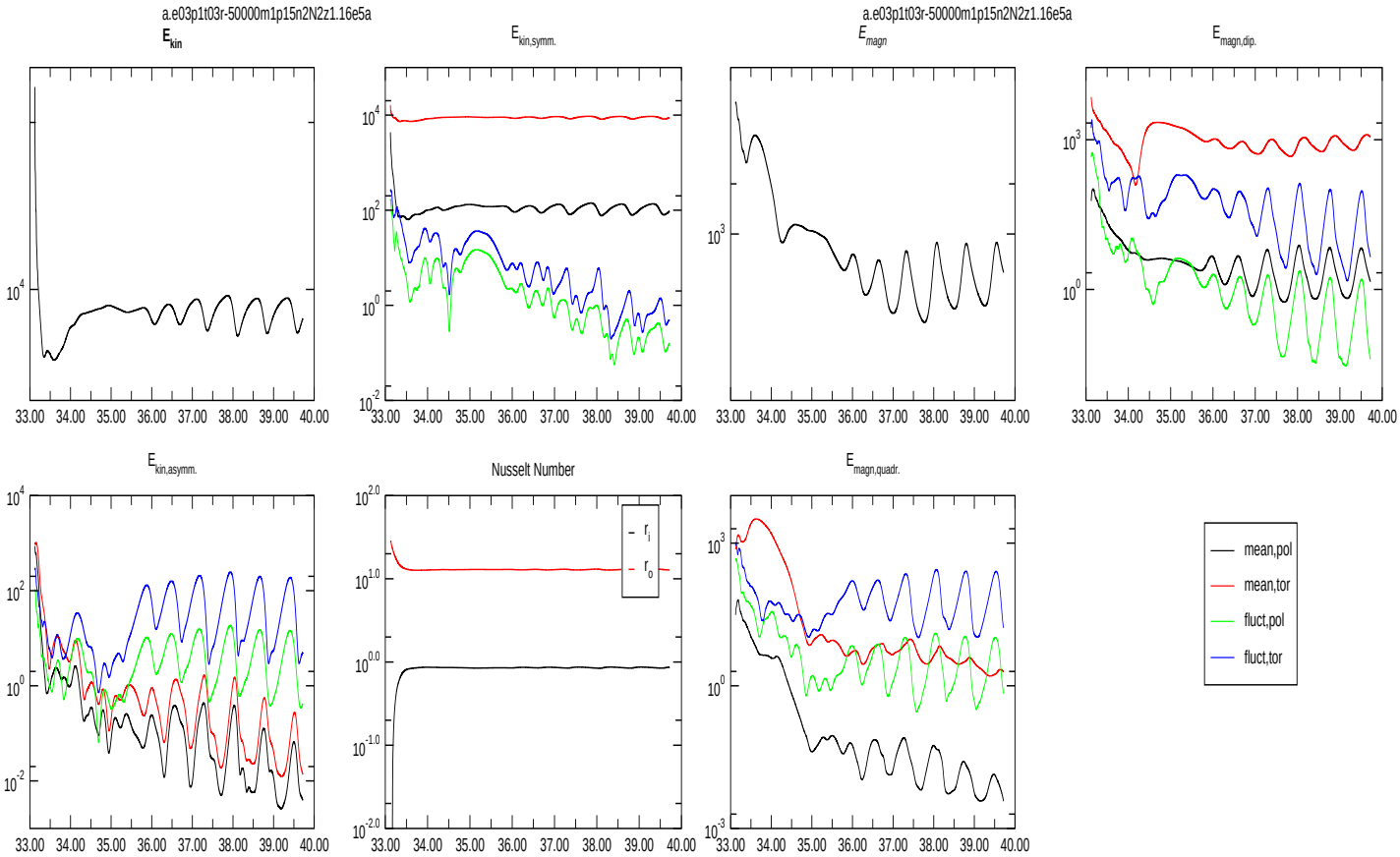

a.e03p1t03r-50000m1p20n2N2z1.16e5a.8
times: 37.92001 38.52001 39.12001 39.72001

January 6, 2016

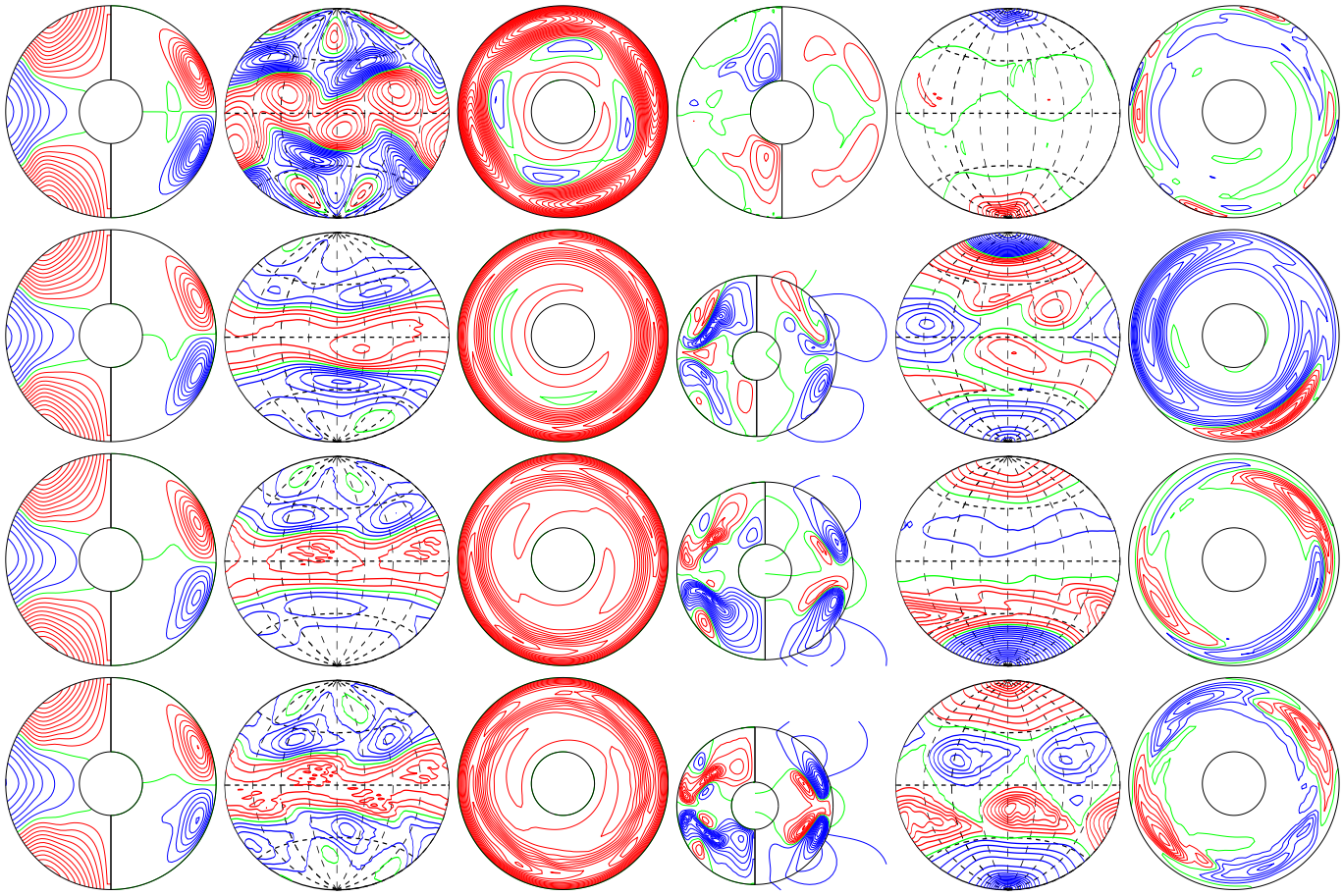

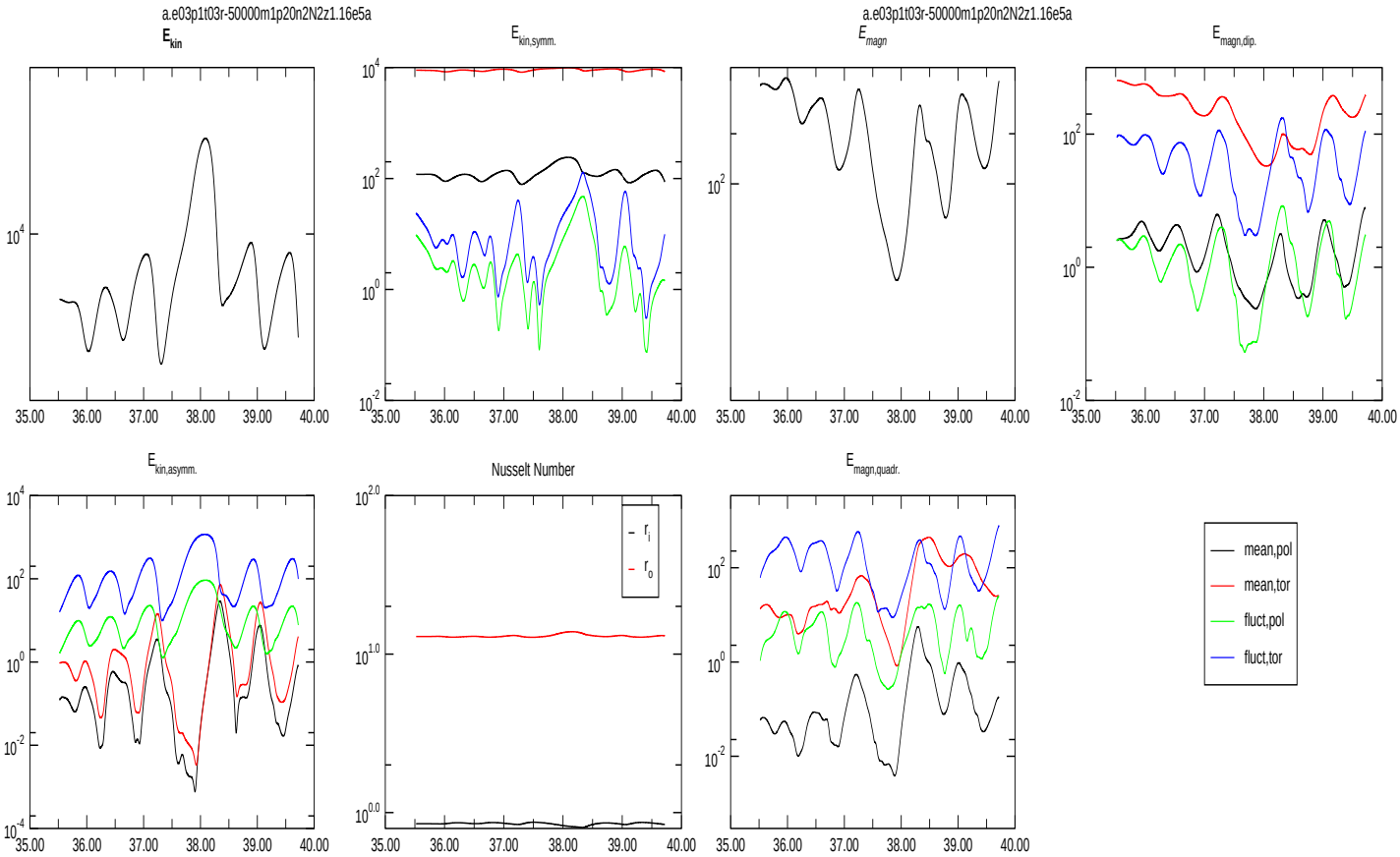

a.e03p1t03r-50000m1p5n2N2z1.25e5a.5
times: 37.52001 38.32001 39.12001 39.92001

January 6, 2016

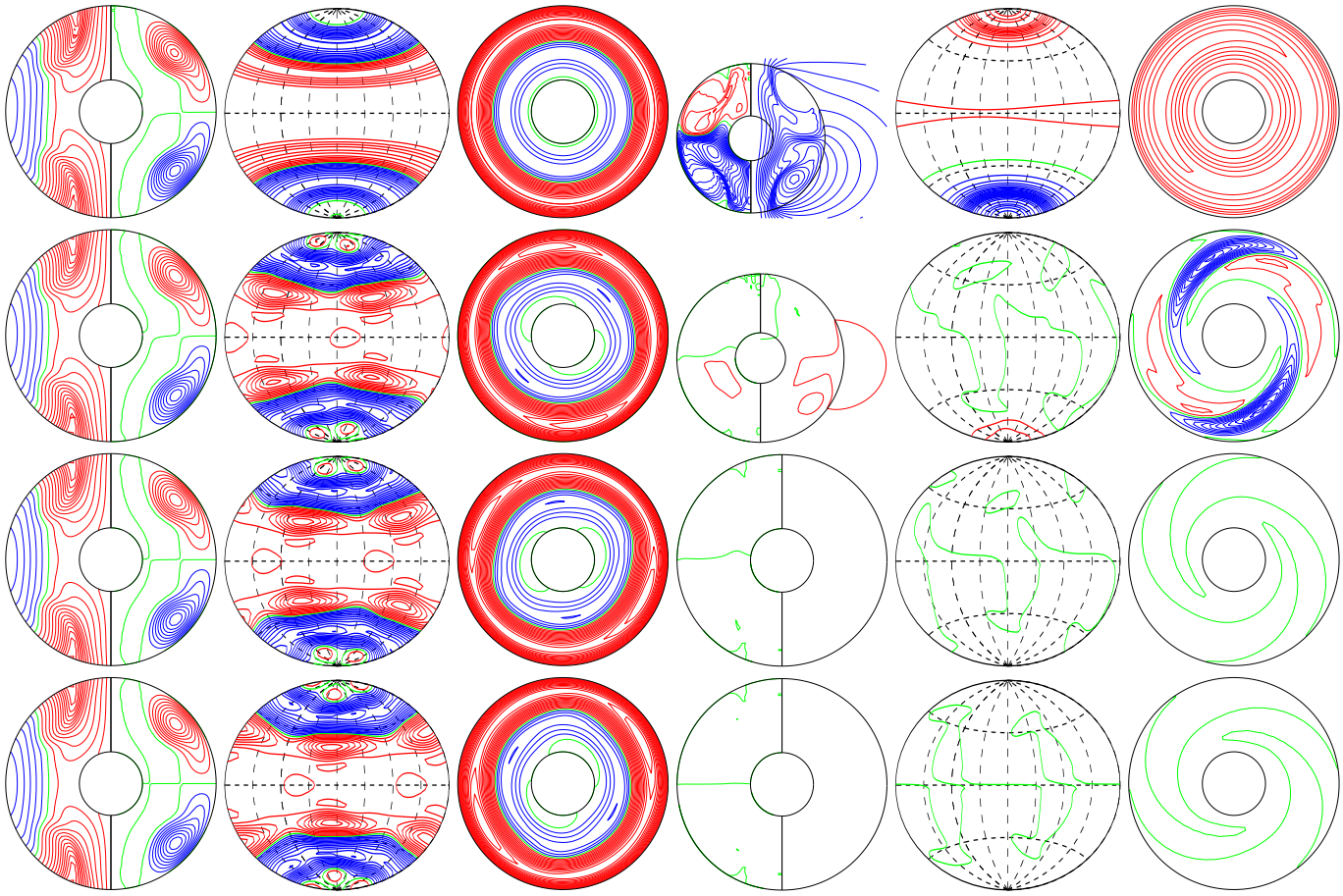

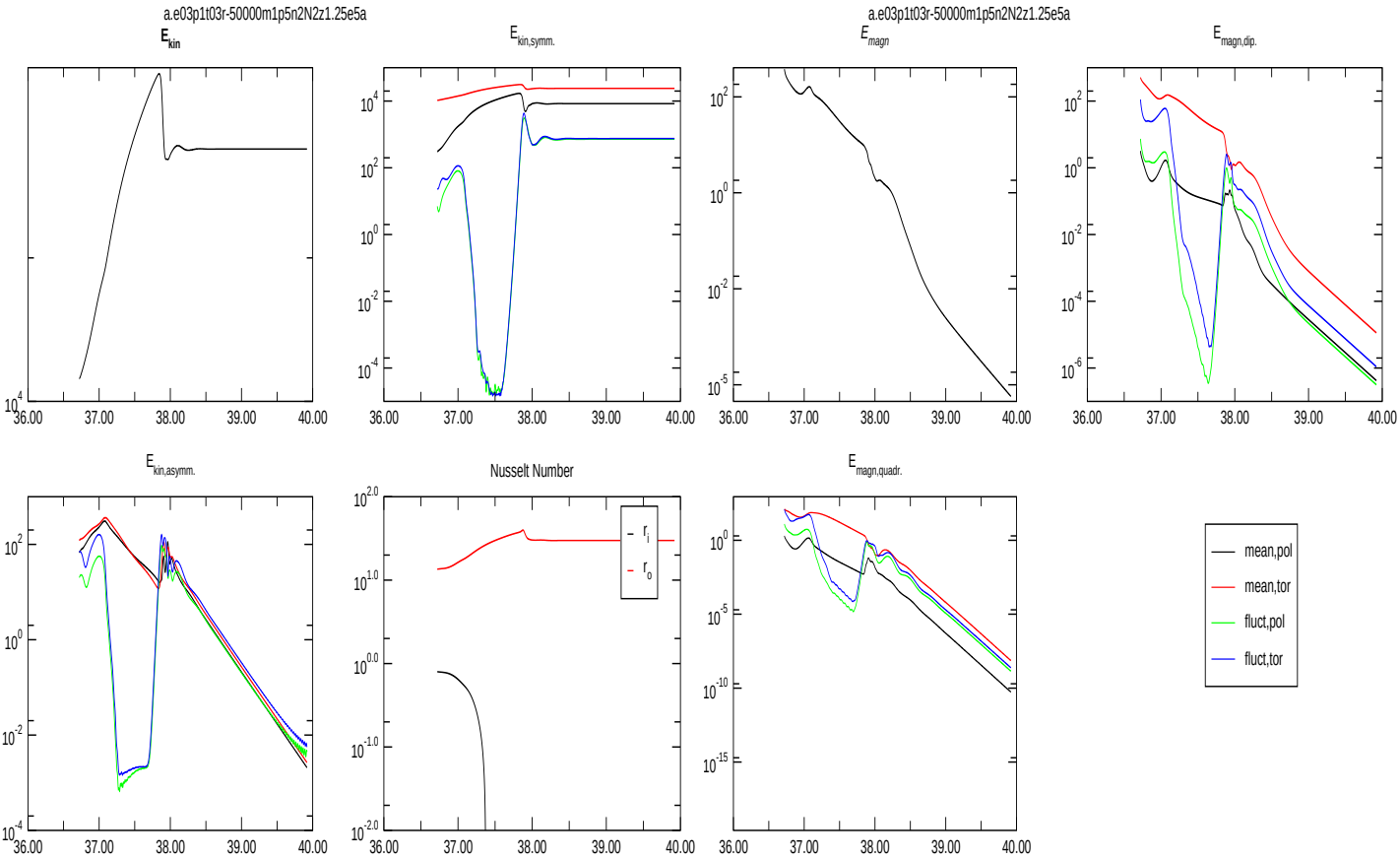

a.e03p1t03r-50000m1p10n2N2z1.25e5a.3

times: 37.52001 38.32001

January 6, 2016

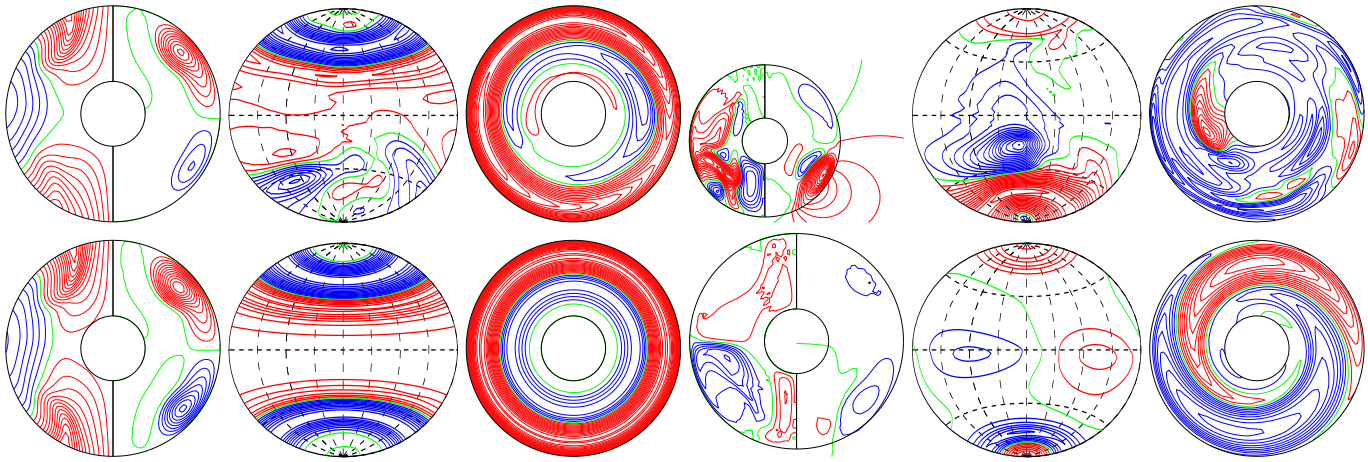

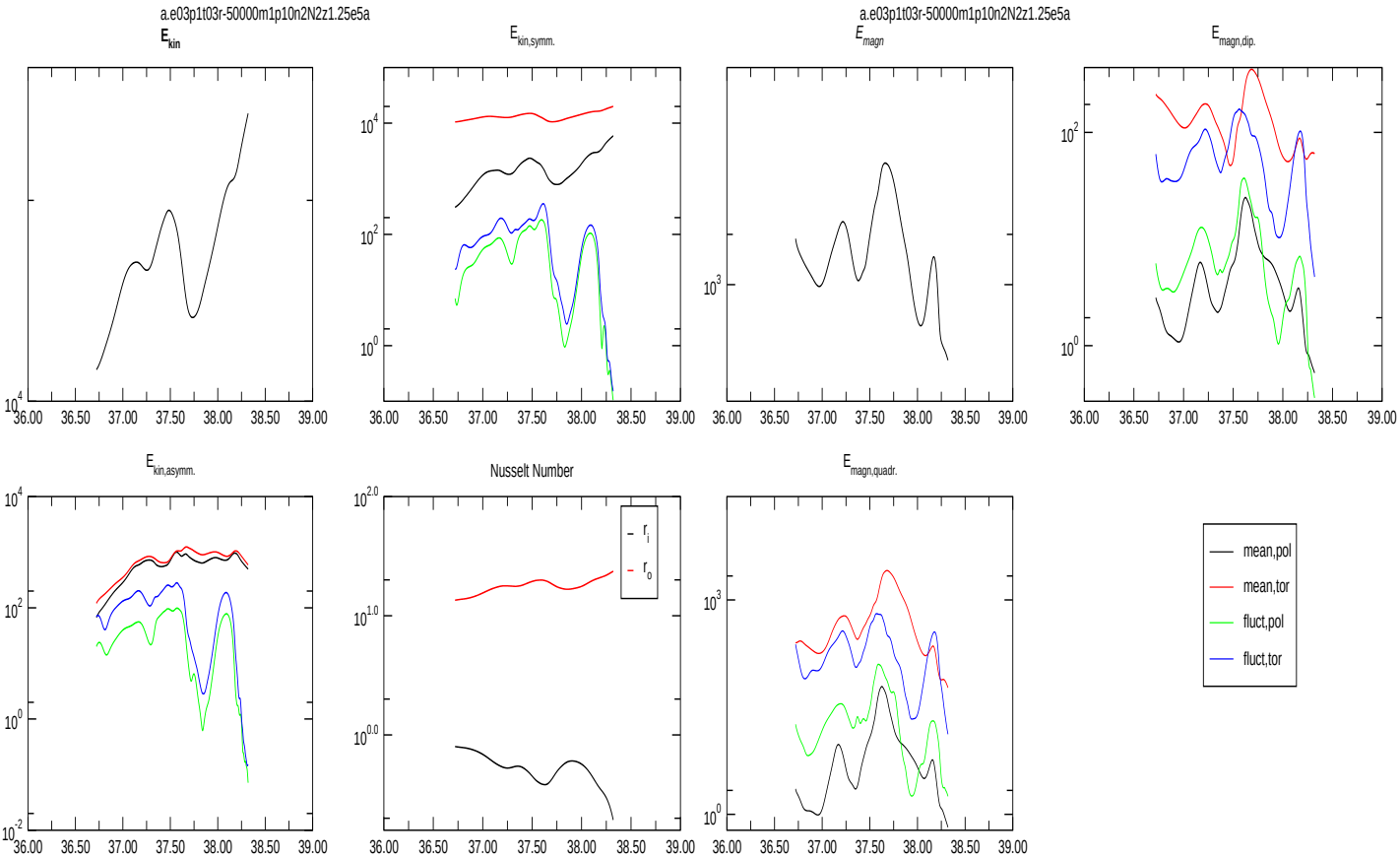

a.e03p1t03r-50000m1p20n2N2z1.25e5a.8
times: 37.92001 38.52001 39.12001 39.72001

January 6, 2016

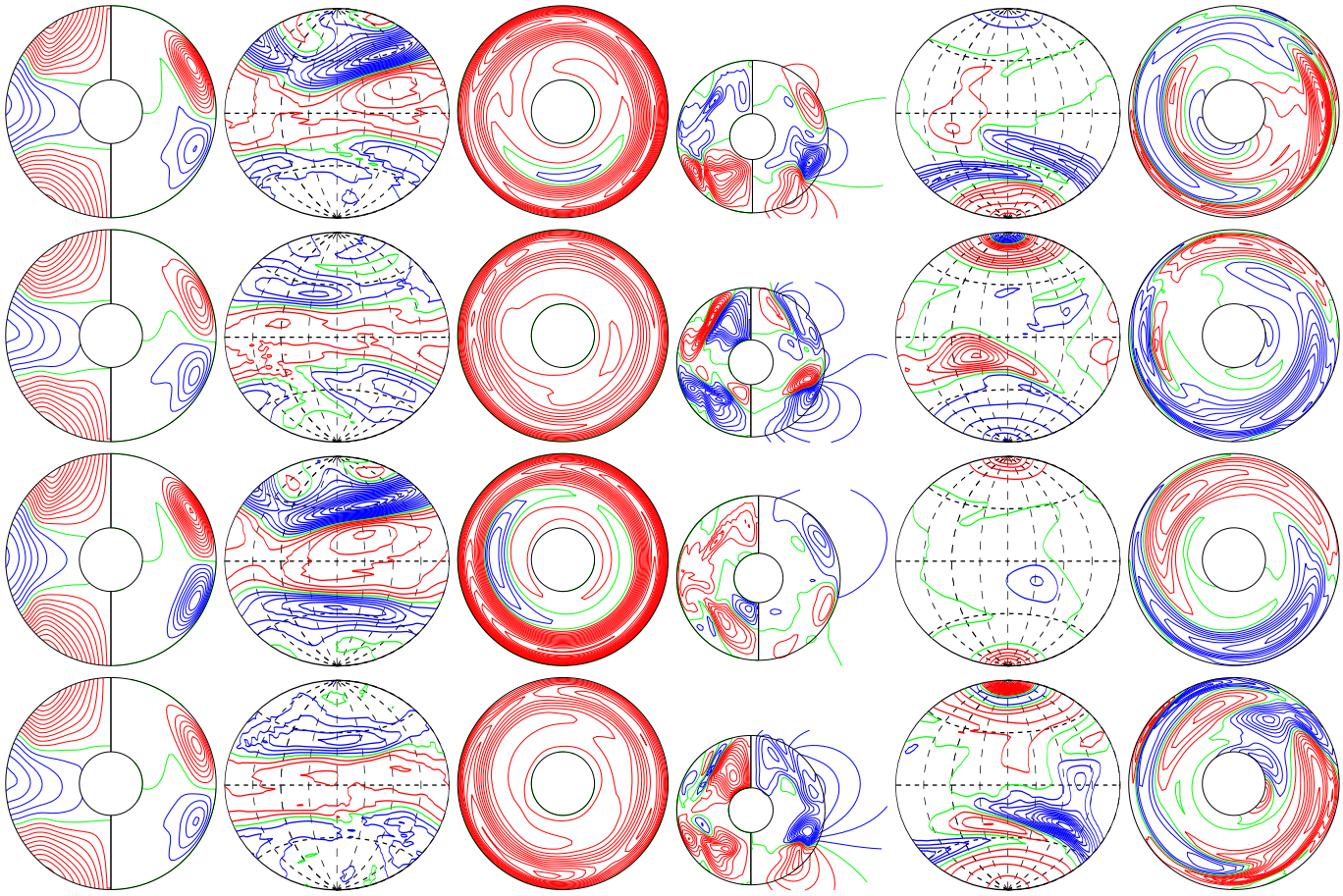

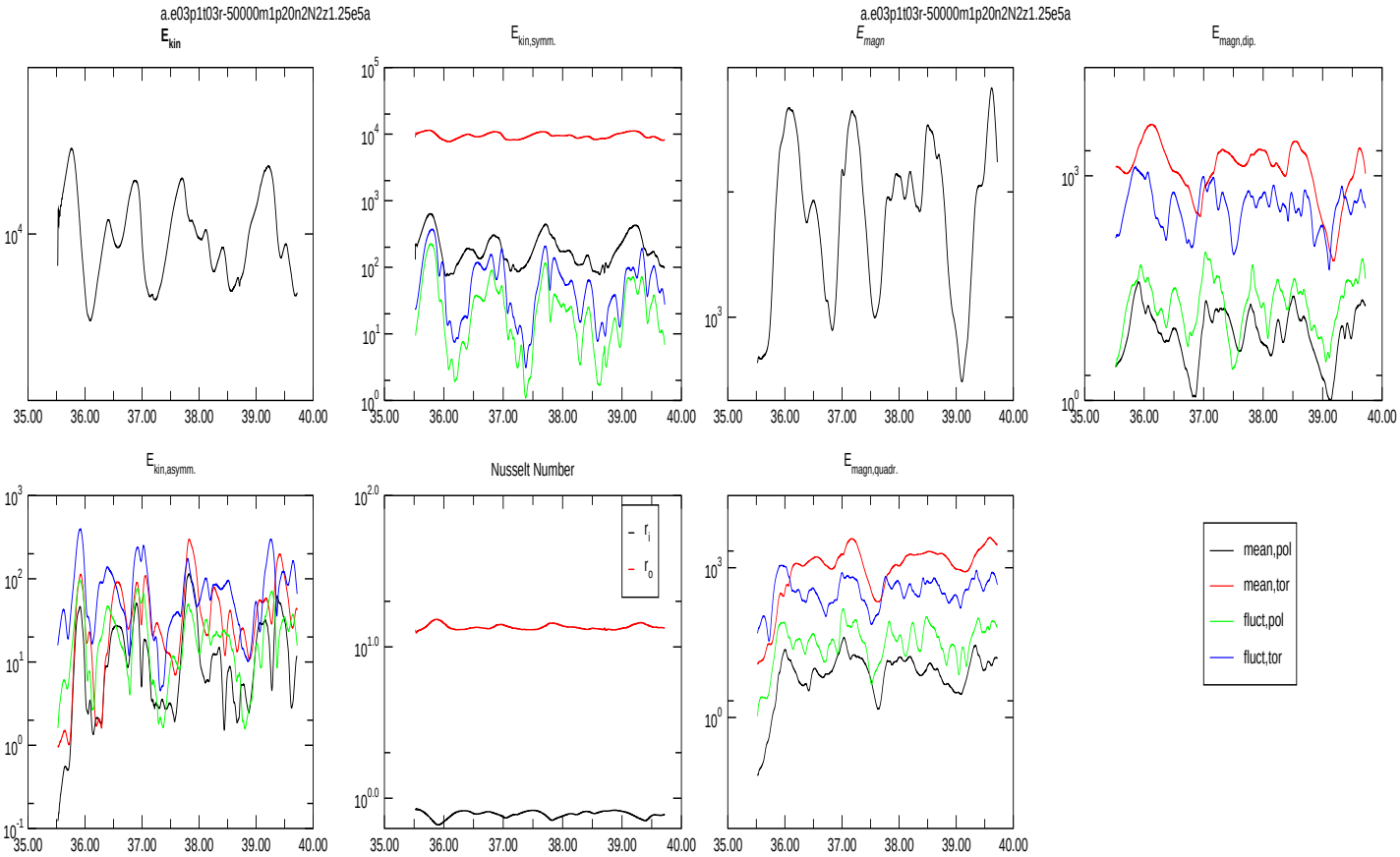

a.e03p1t03r-50000m1p3n2N2z1.45e5a.6
times: 37.92001 38.52001 39.12001 39.72001

January 6, 2016

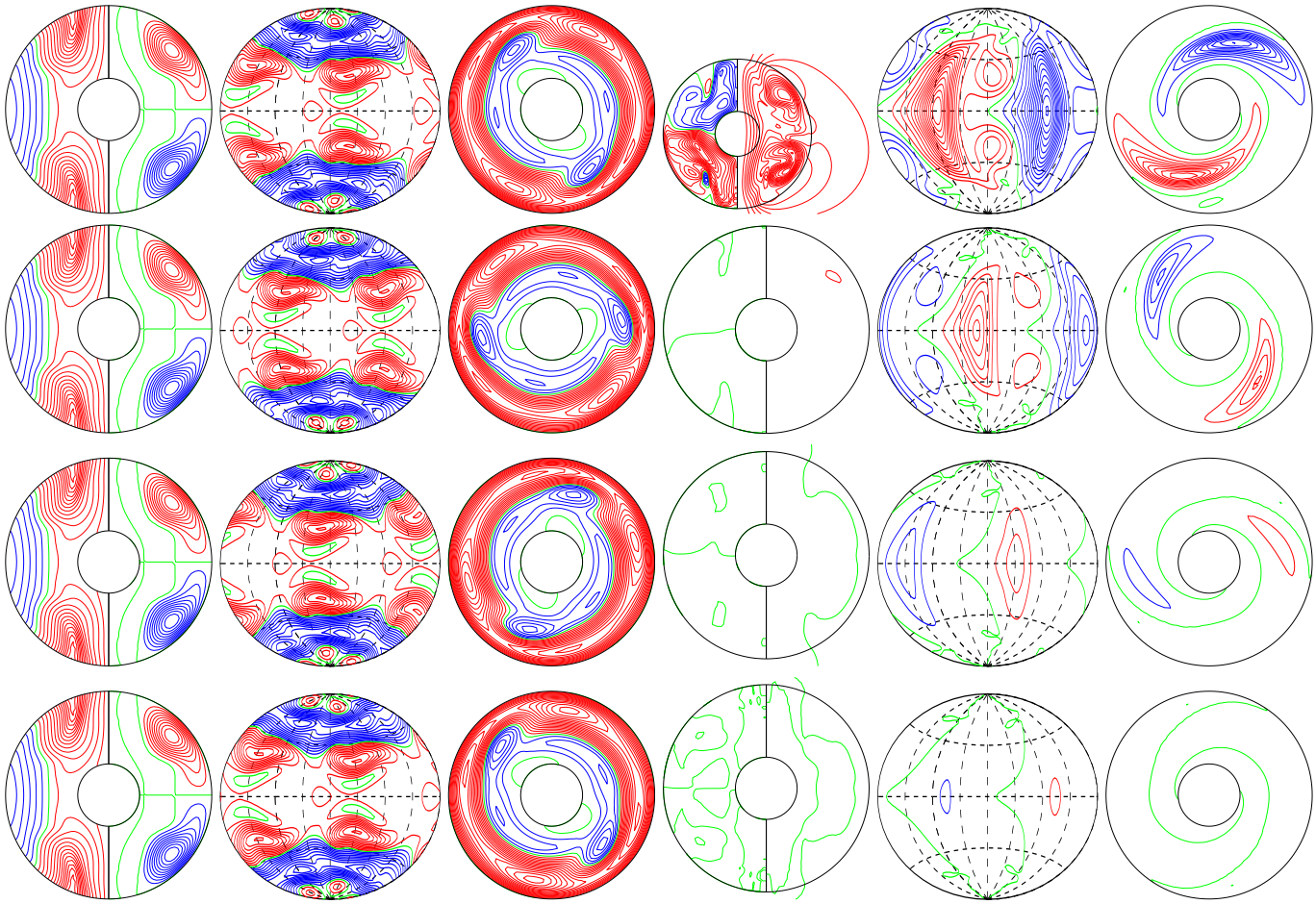

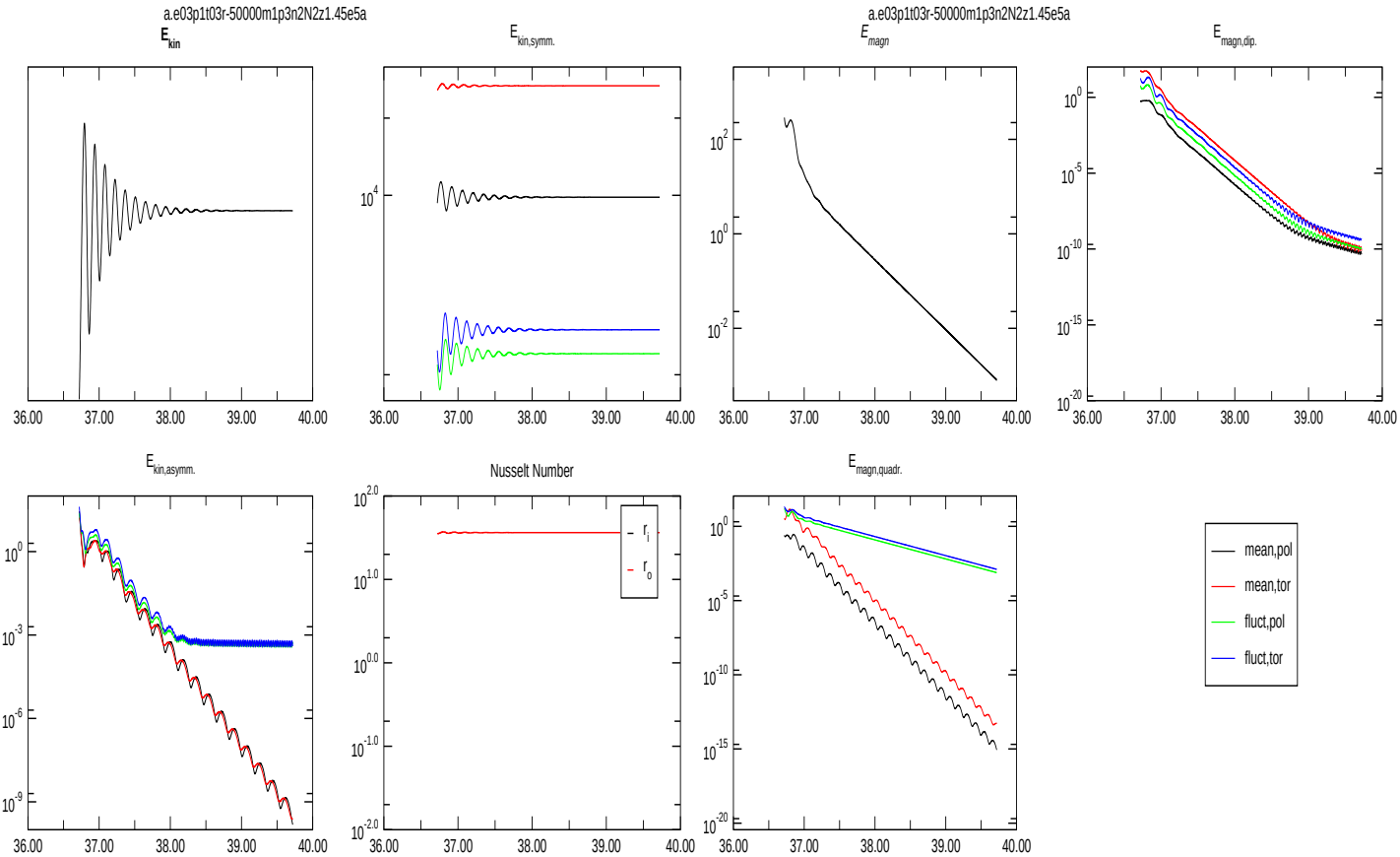

a.e03p1t03r-50000m1p4n2N2z1.45e5a.6
times: 37.92001 38.52001 39.12001 39.72001

January 6, 2016

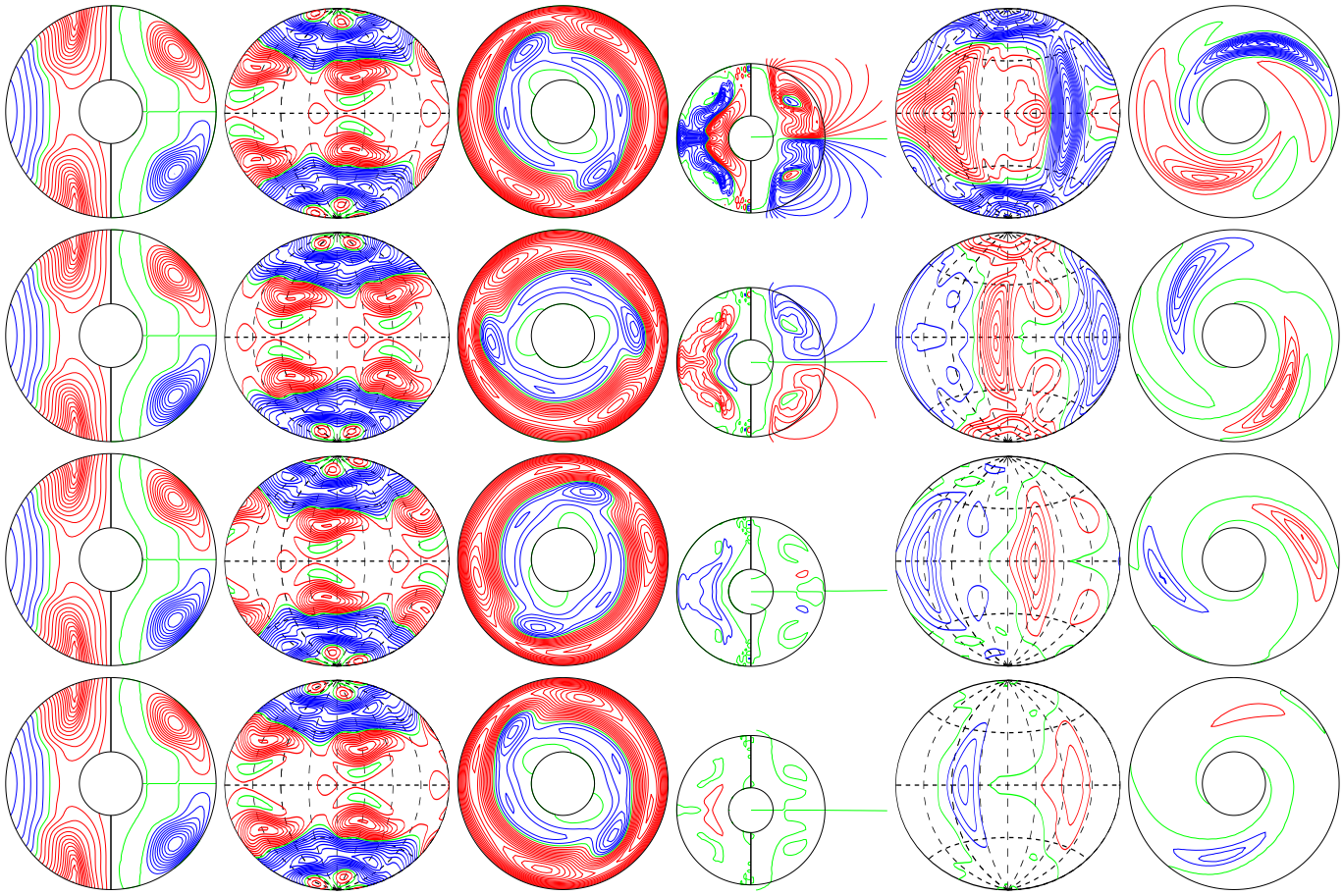

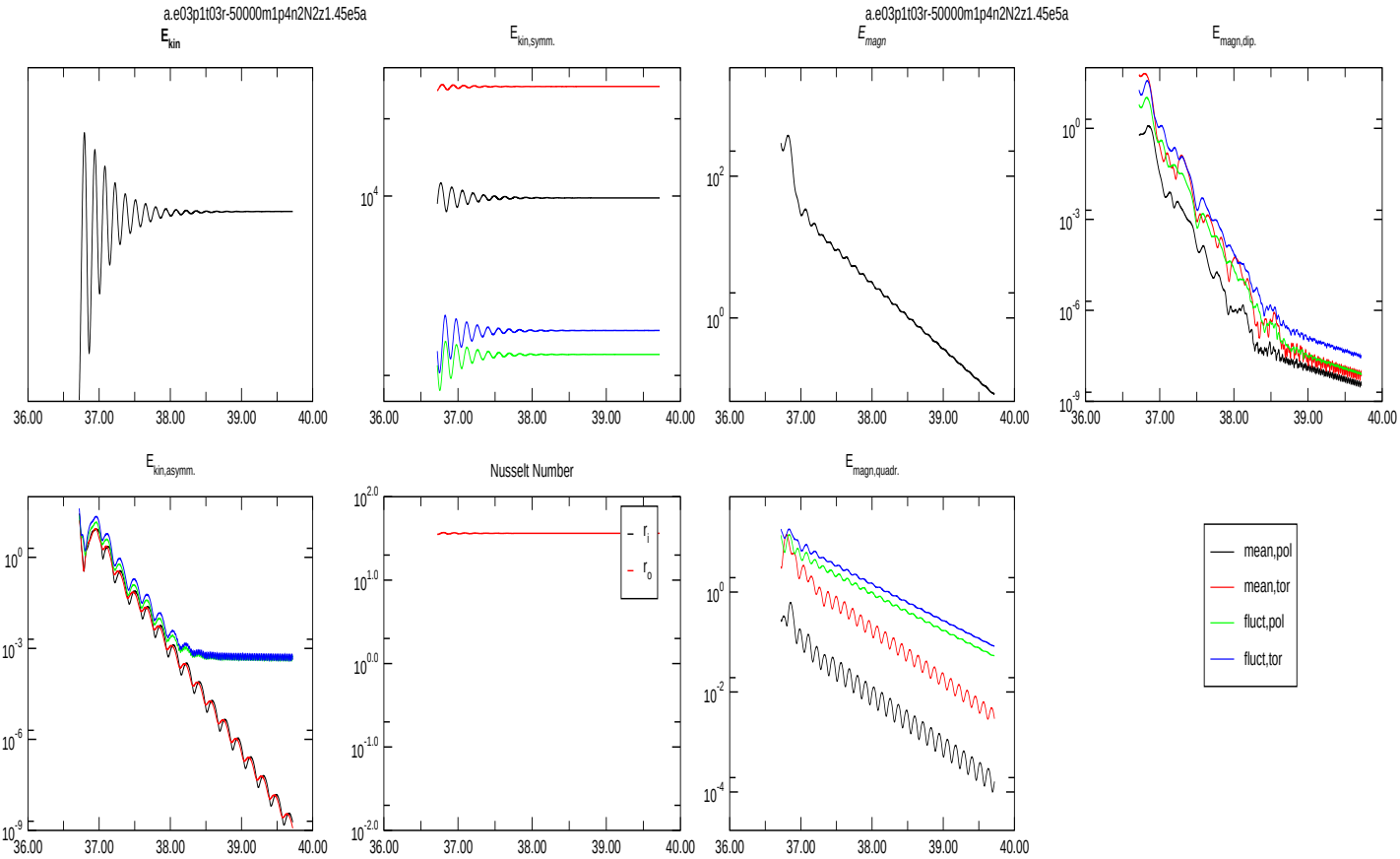

a.e03p1t03r-50000m1p5n2N2z1.45e5a.16
times: 37.32001 37.92001 38.52001 39.72001

January 6, 2016

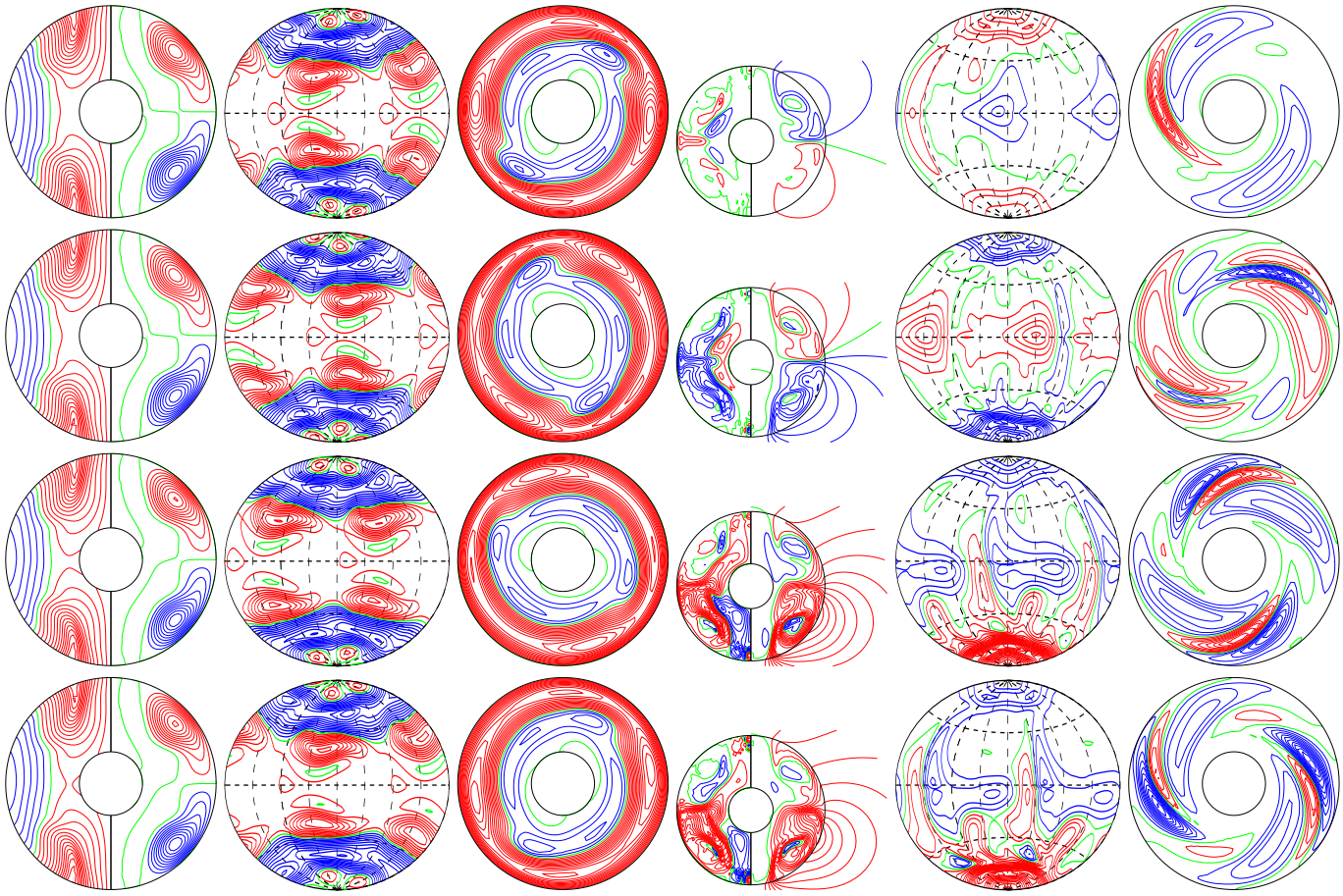

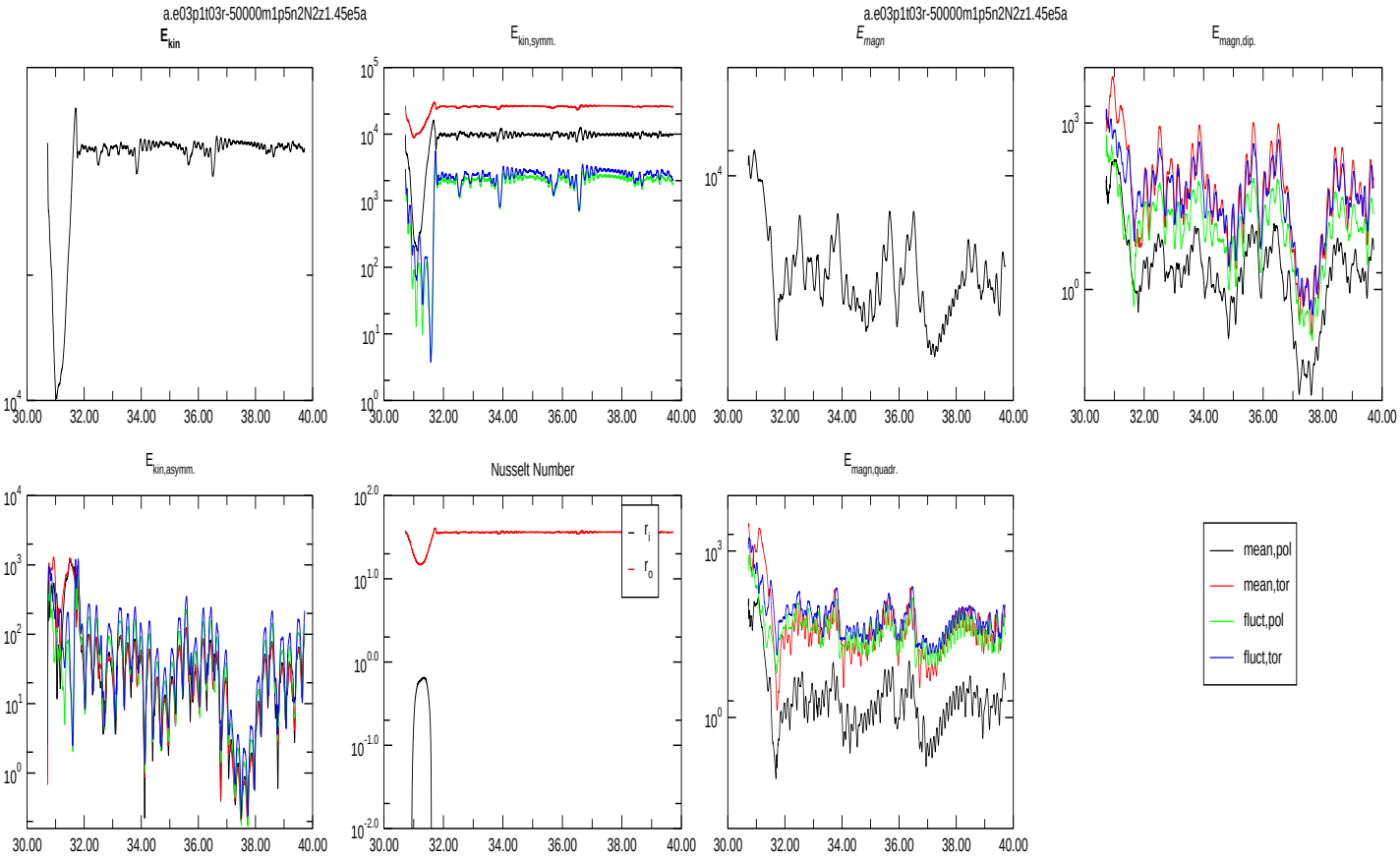

a.e03p1t03r-50000m1p5.5n2N2z1.45e5a.6 January 6, 2016
times: 36.92001 37.32001 37.72001 38.12001

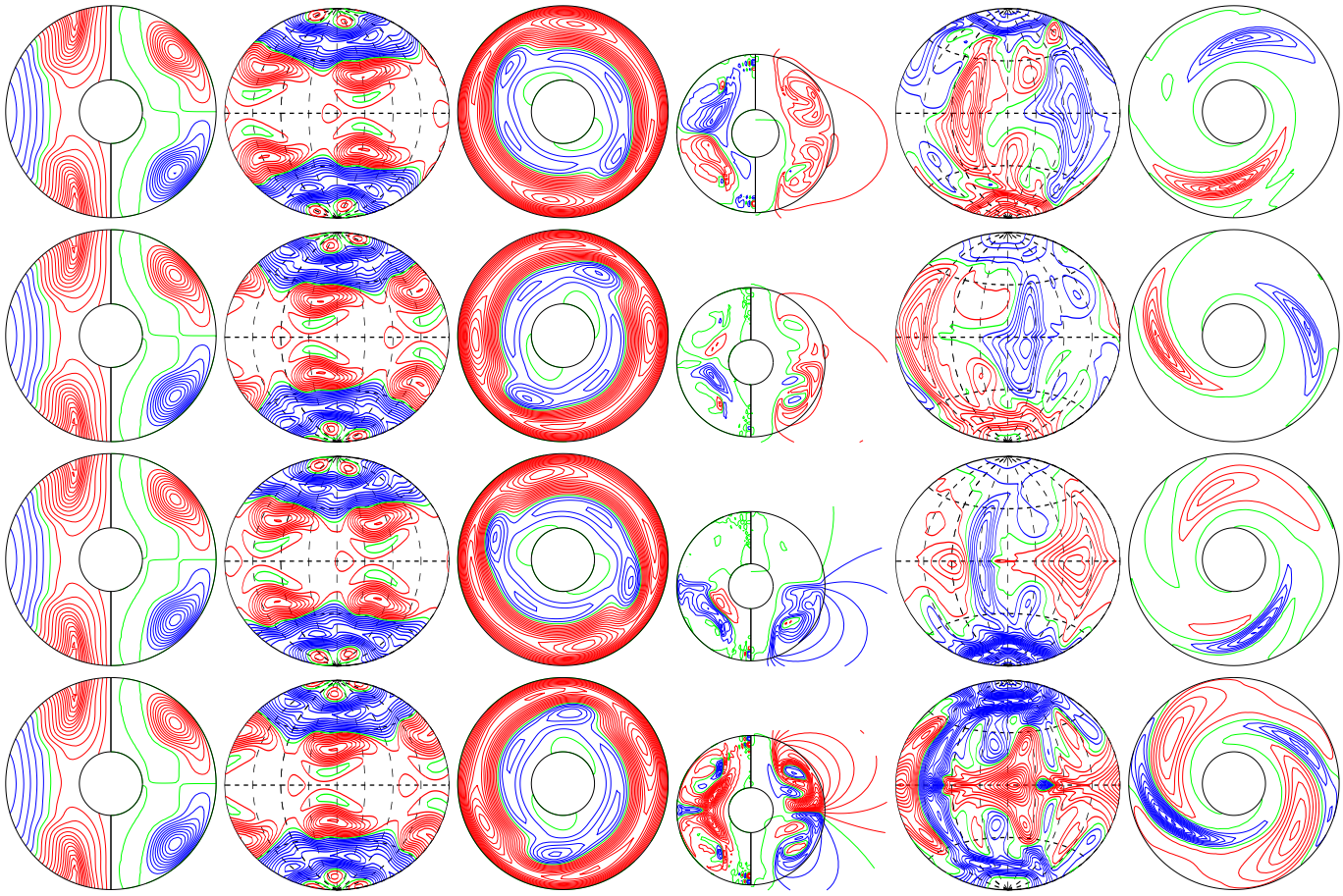

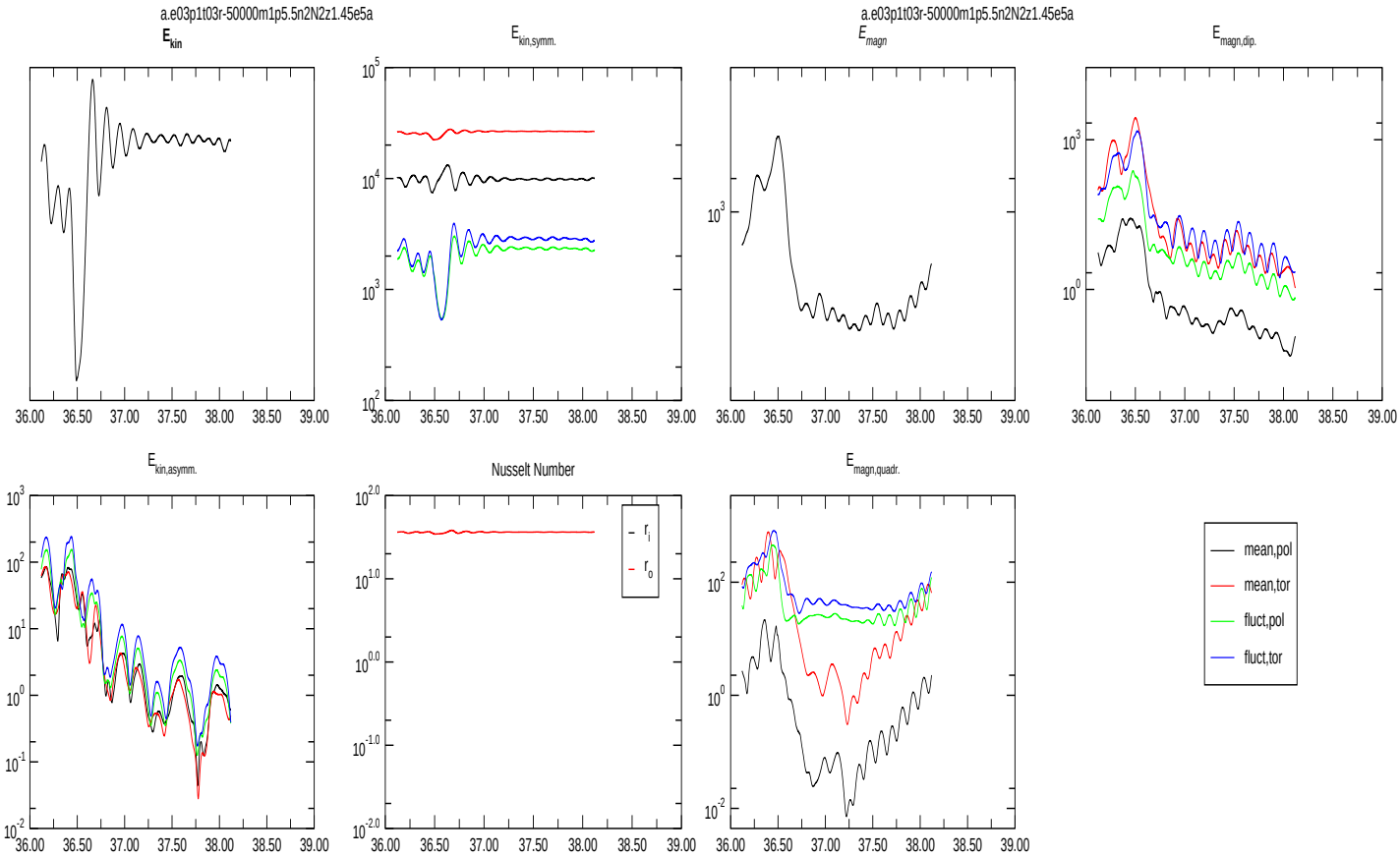

a.e03p1t03r-50000m1p10n2N2z1.45e5a.10

times: 34.32001 34.92001 35.52001 35.92001

January 6, 2016

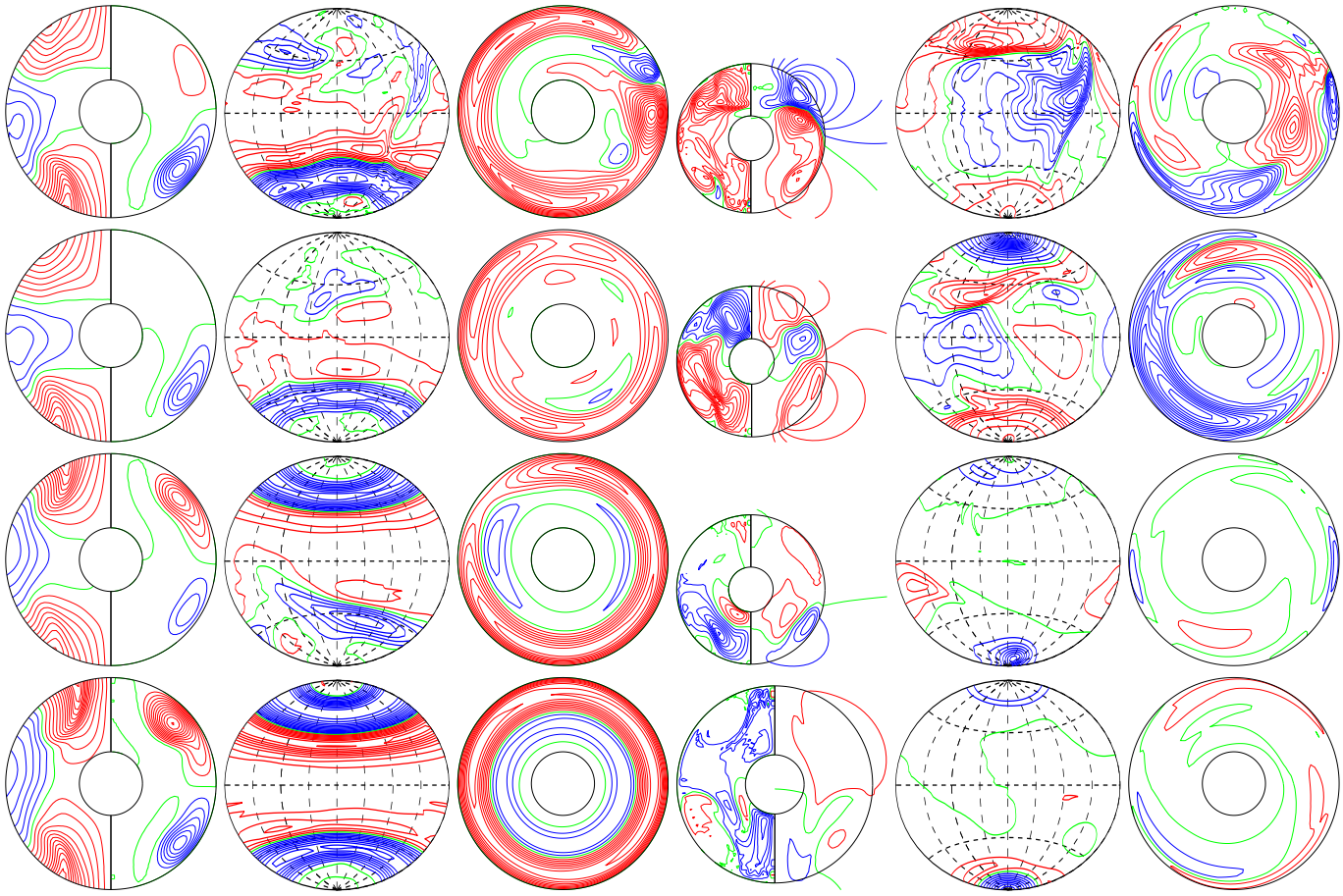

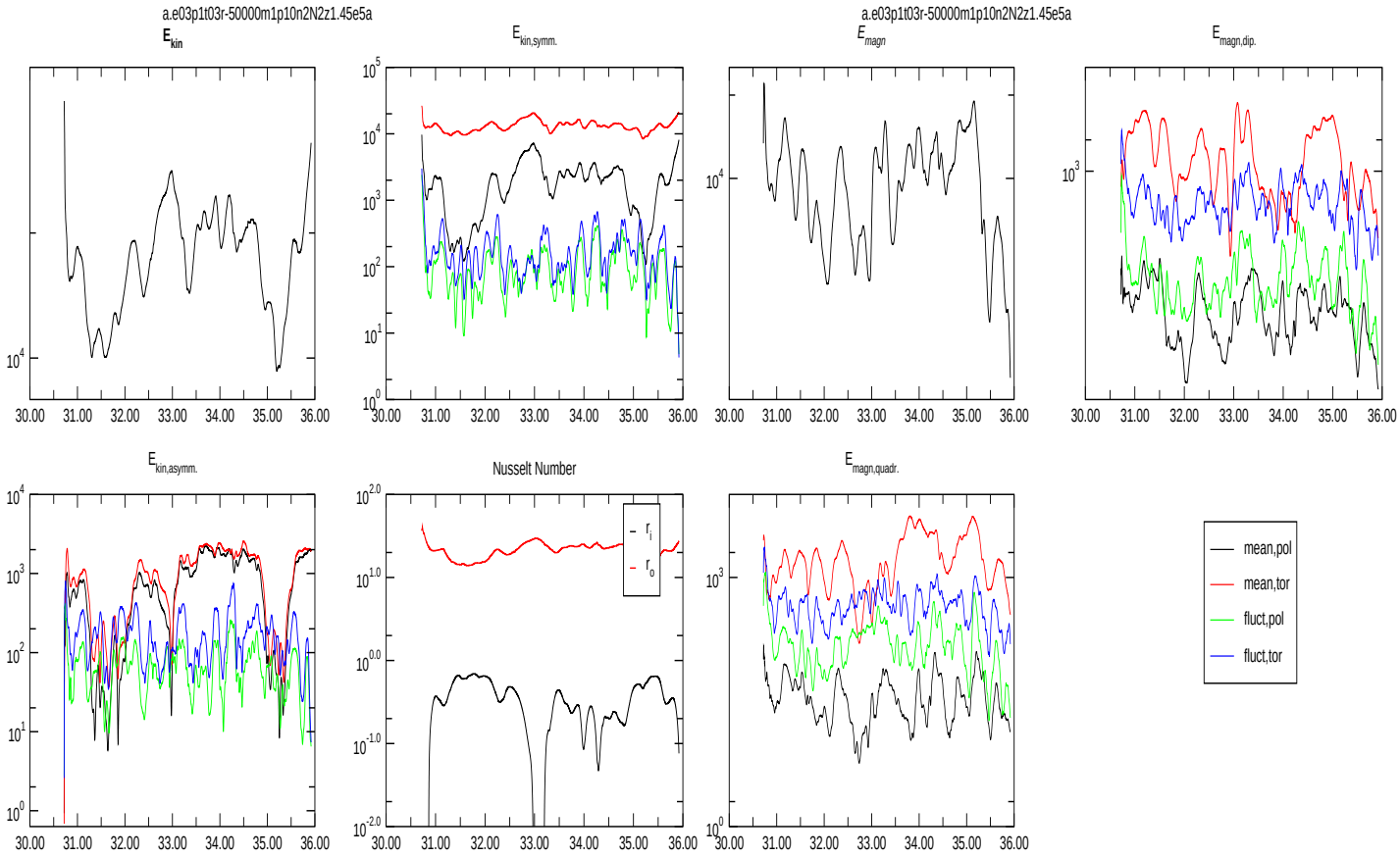

a.e03p1t03r-50000m1p2n2N2z1.5e5a.5
times: 37.32001 37.92001 38.52001 39.12001

January 6, 2016

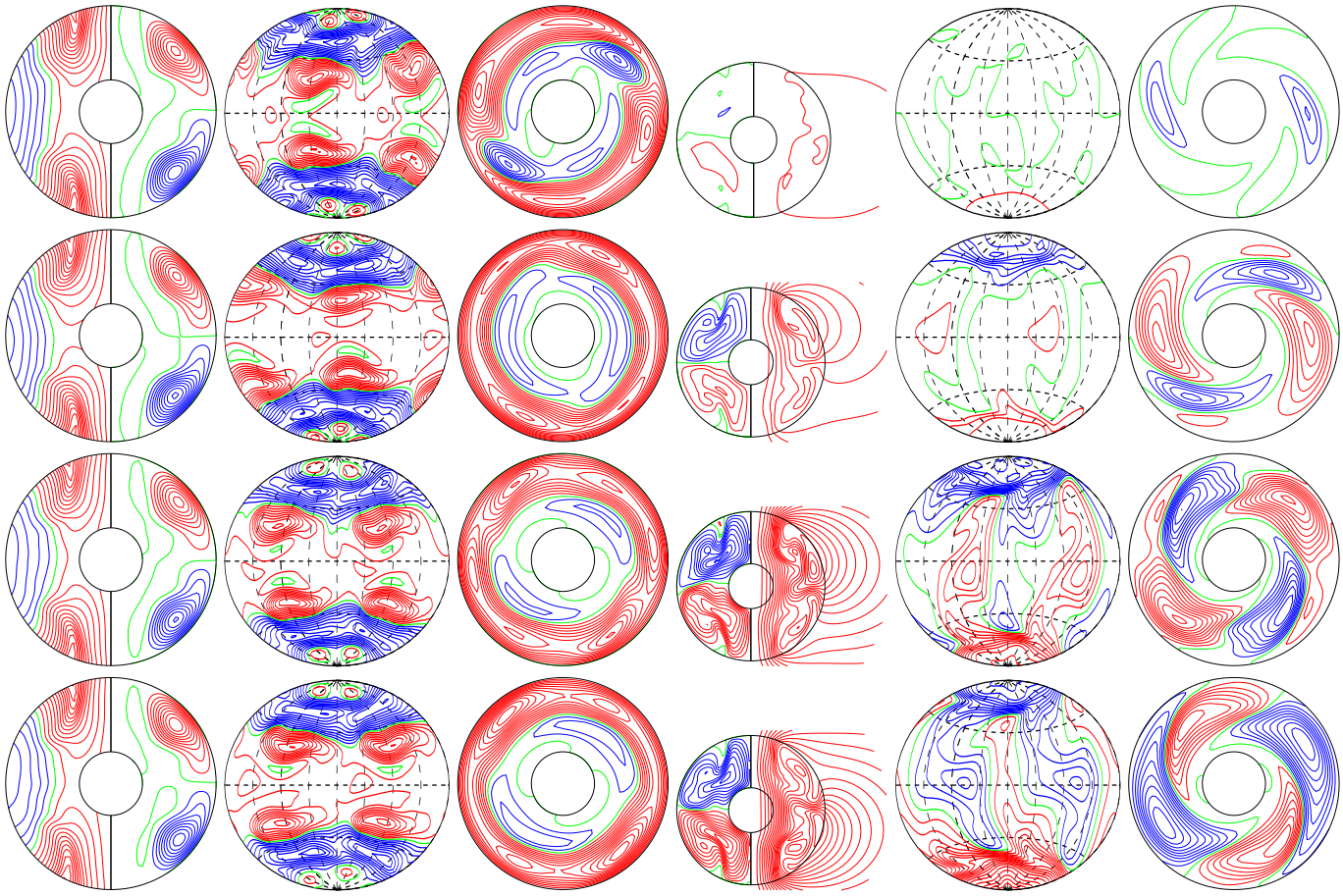

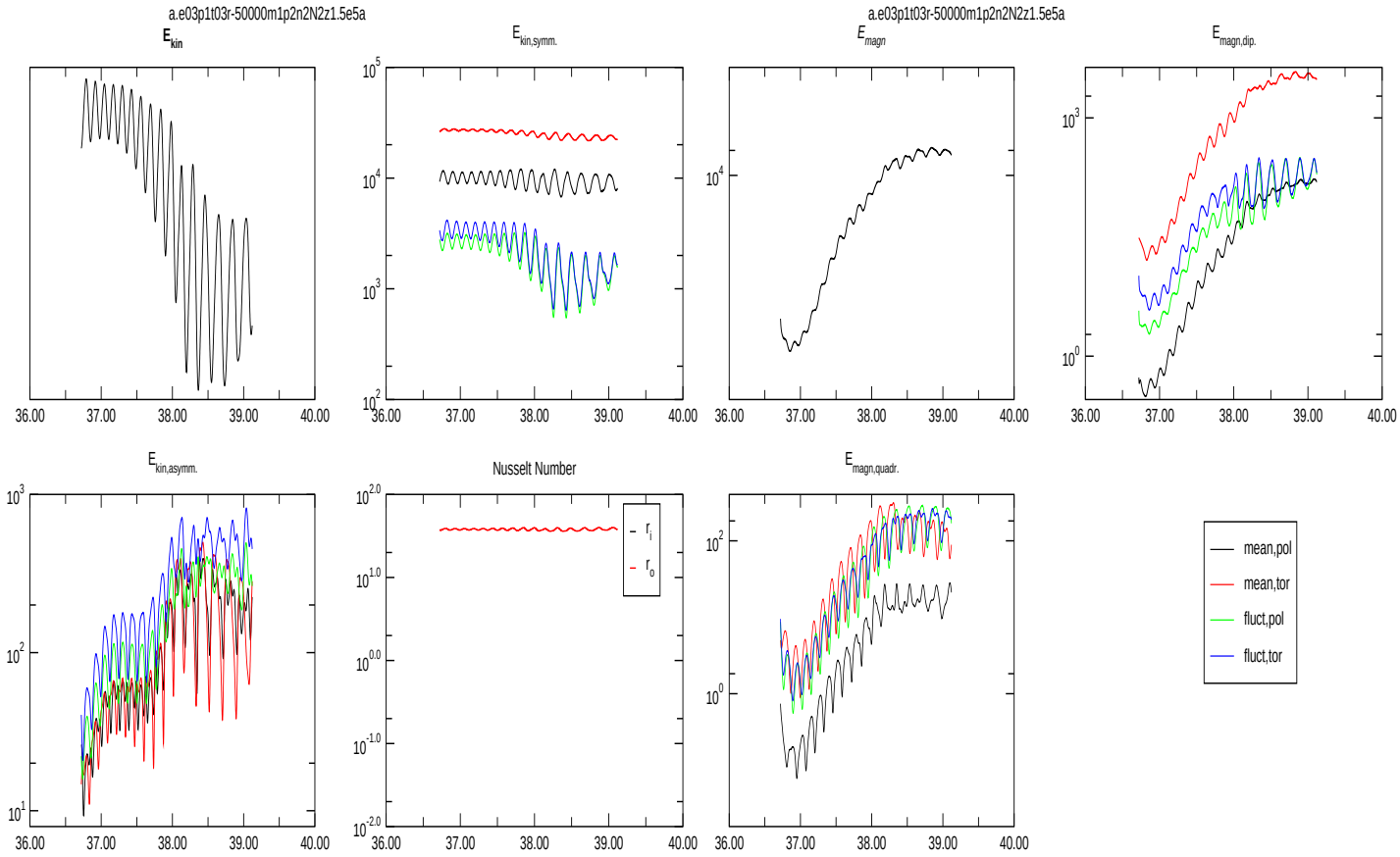

a.e03p1t03r-50000m1p3n2N2z1.5e5a.6
times: 37.92001 38.52001 39.12001 39.72001

January 6, 2016

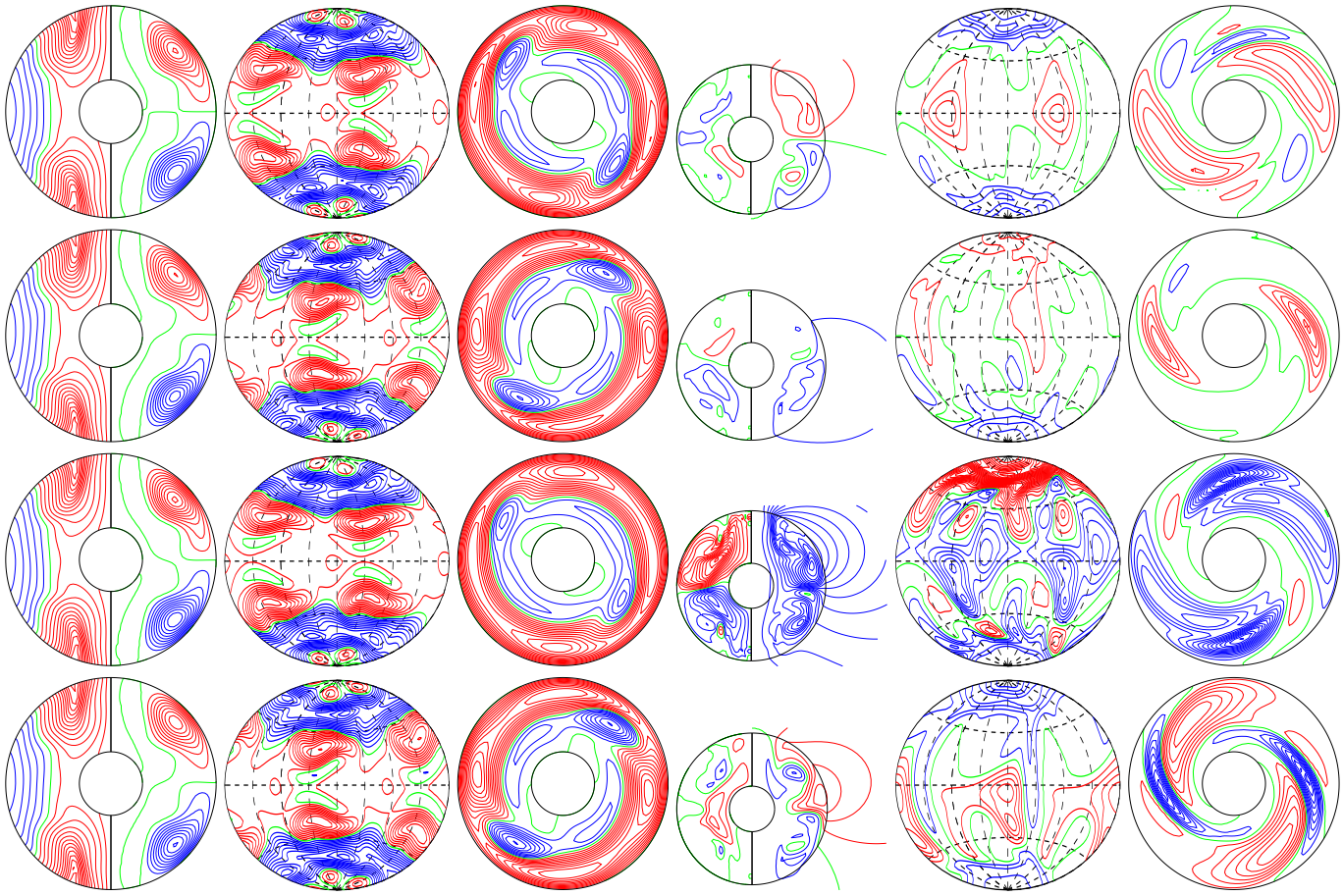

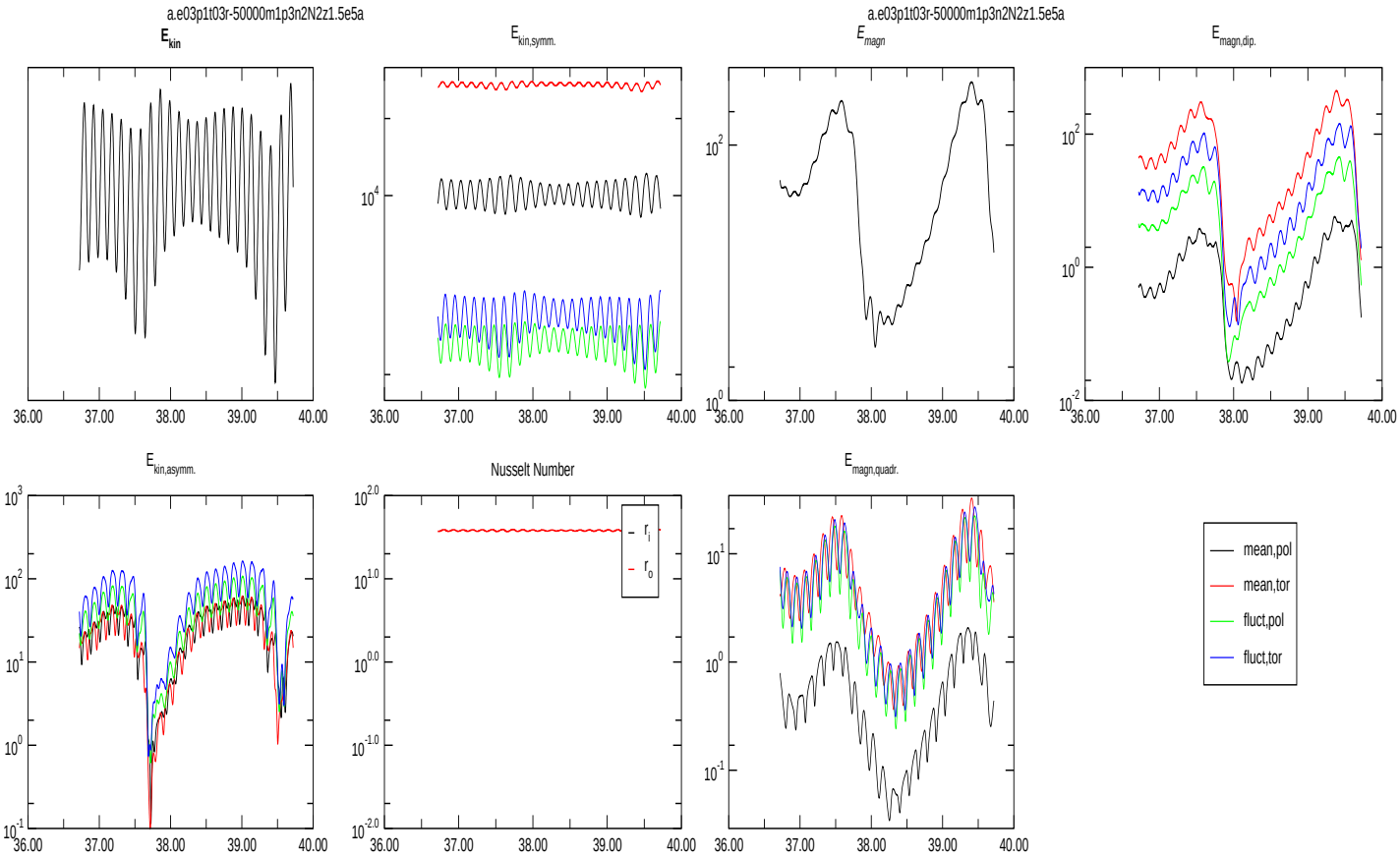

a.e03p1t03r-50000m1p4n2N2z1.5e5a.12
times: 37.92001 38.52001 39.12001 39.72001

January 6, 2016

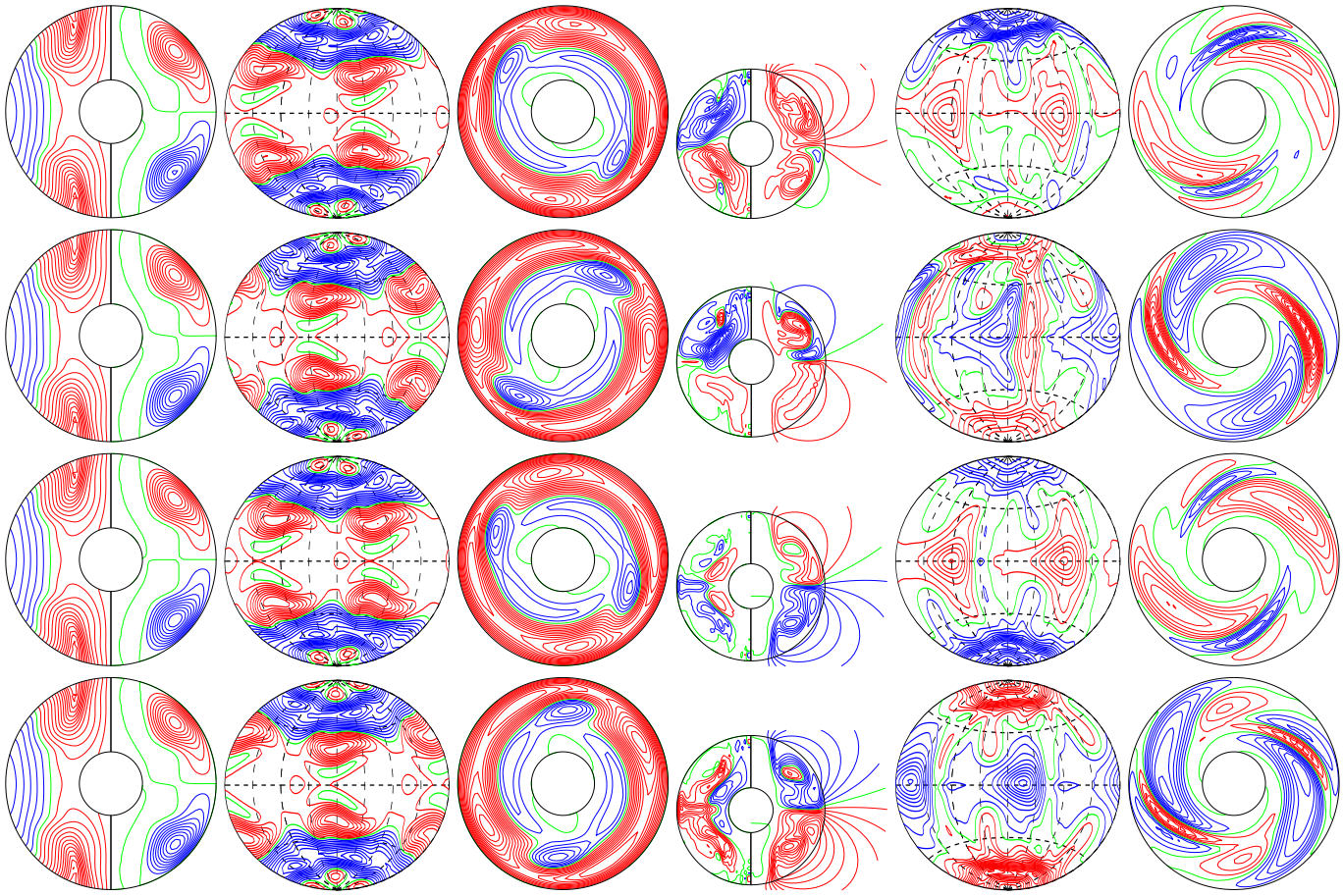

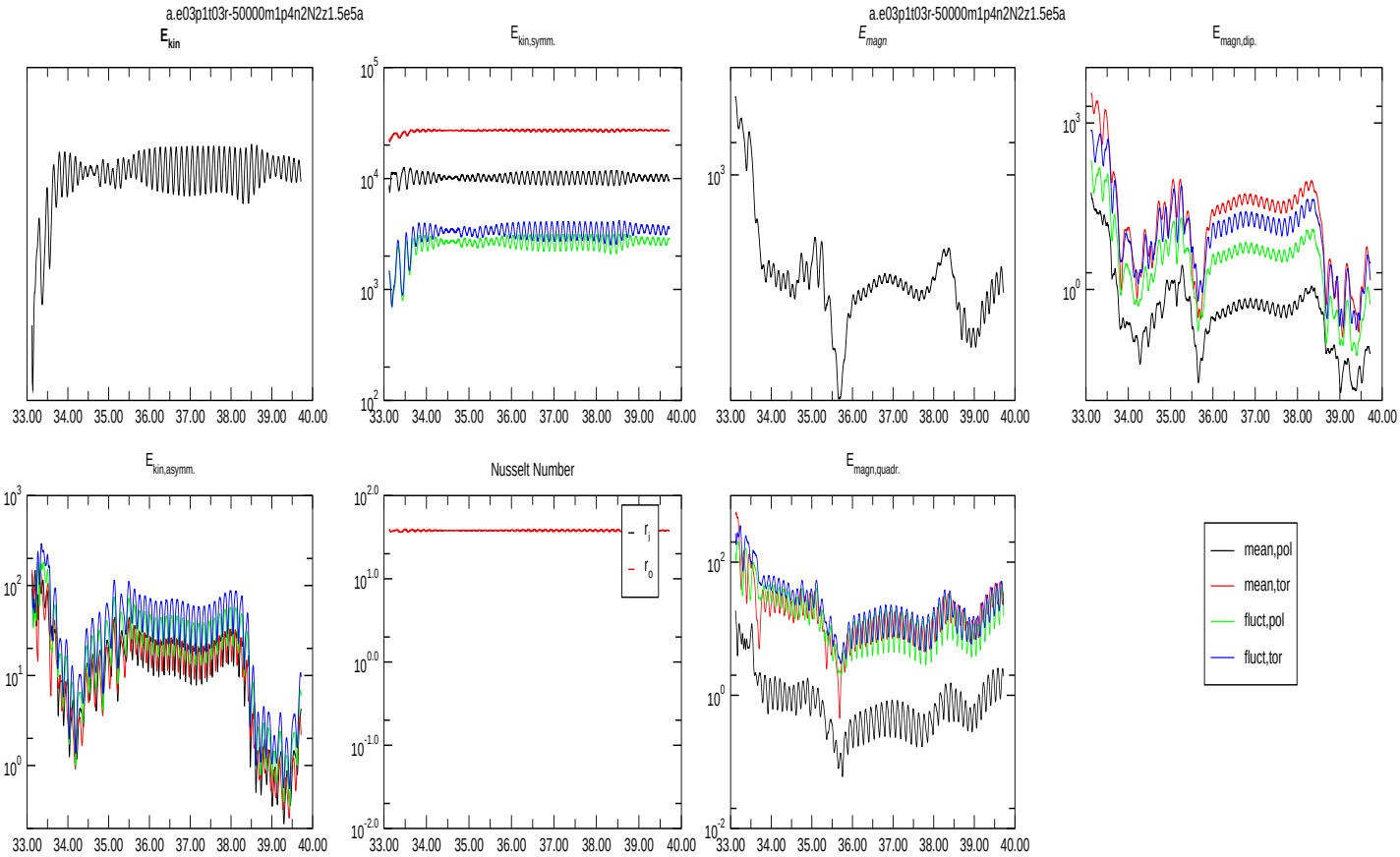

a.e03p1t03r-50000m1p5n2N2z1.5e5a.6 January 6, 2016
times: 37.92001 38.52001 39.12001 39.72001

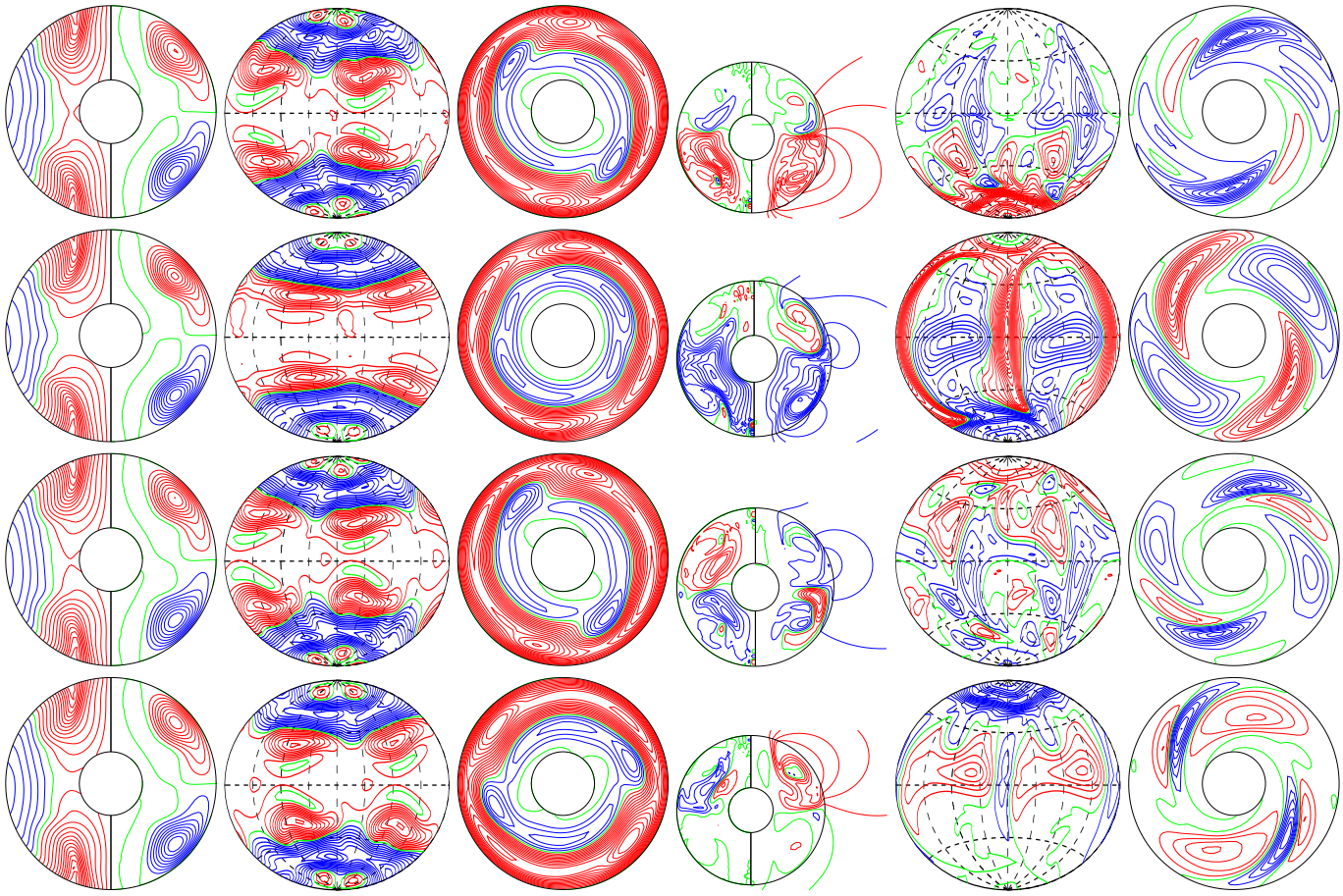

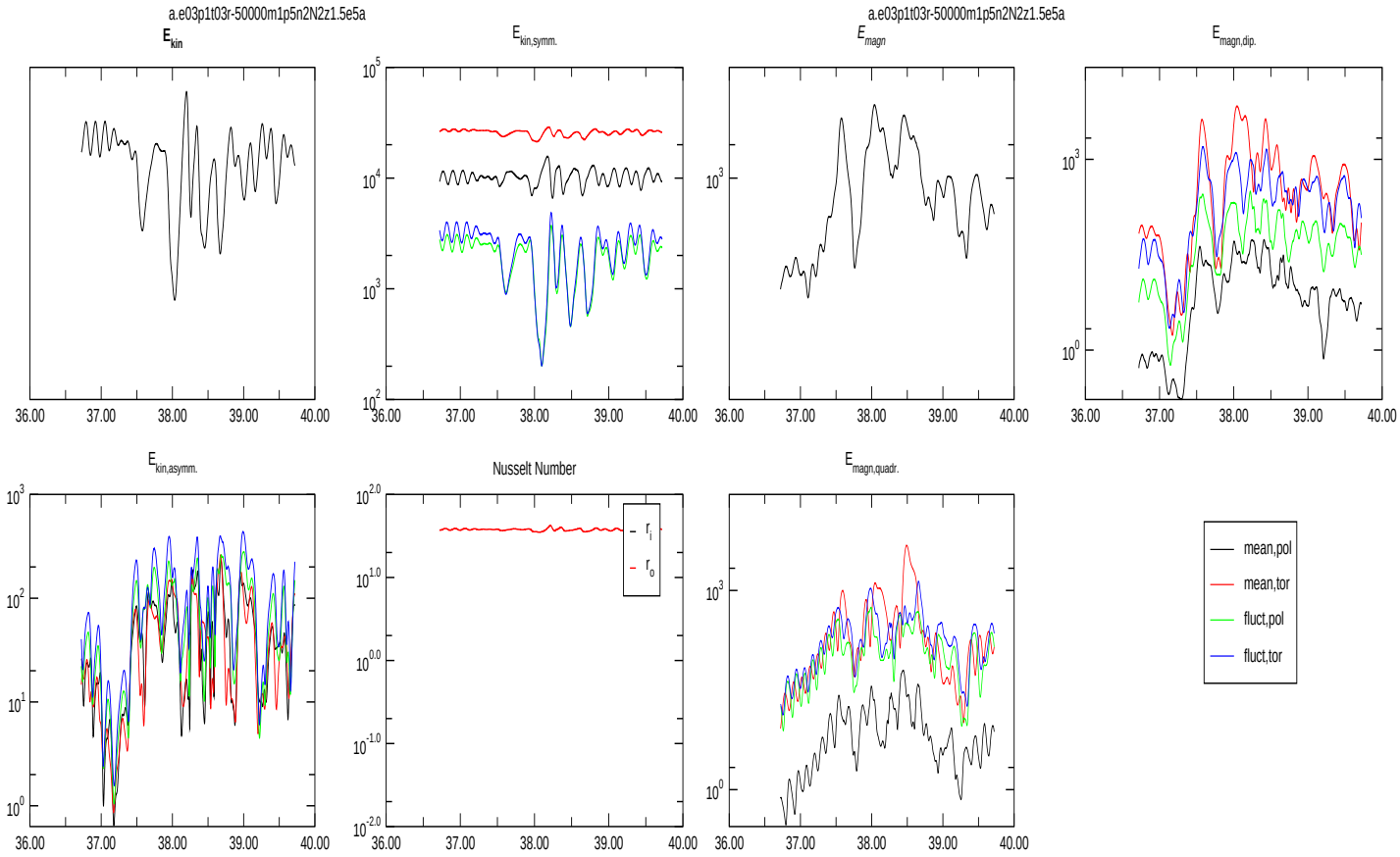

a.e03p1t03r-50000m1p2n2N2z1.6e5a.8
times: 36.72001 37.32001 38.52001 39.12001

January 6, 2016

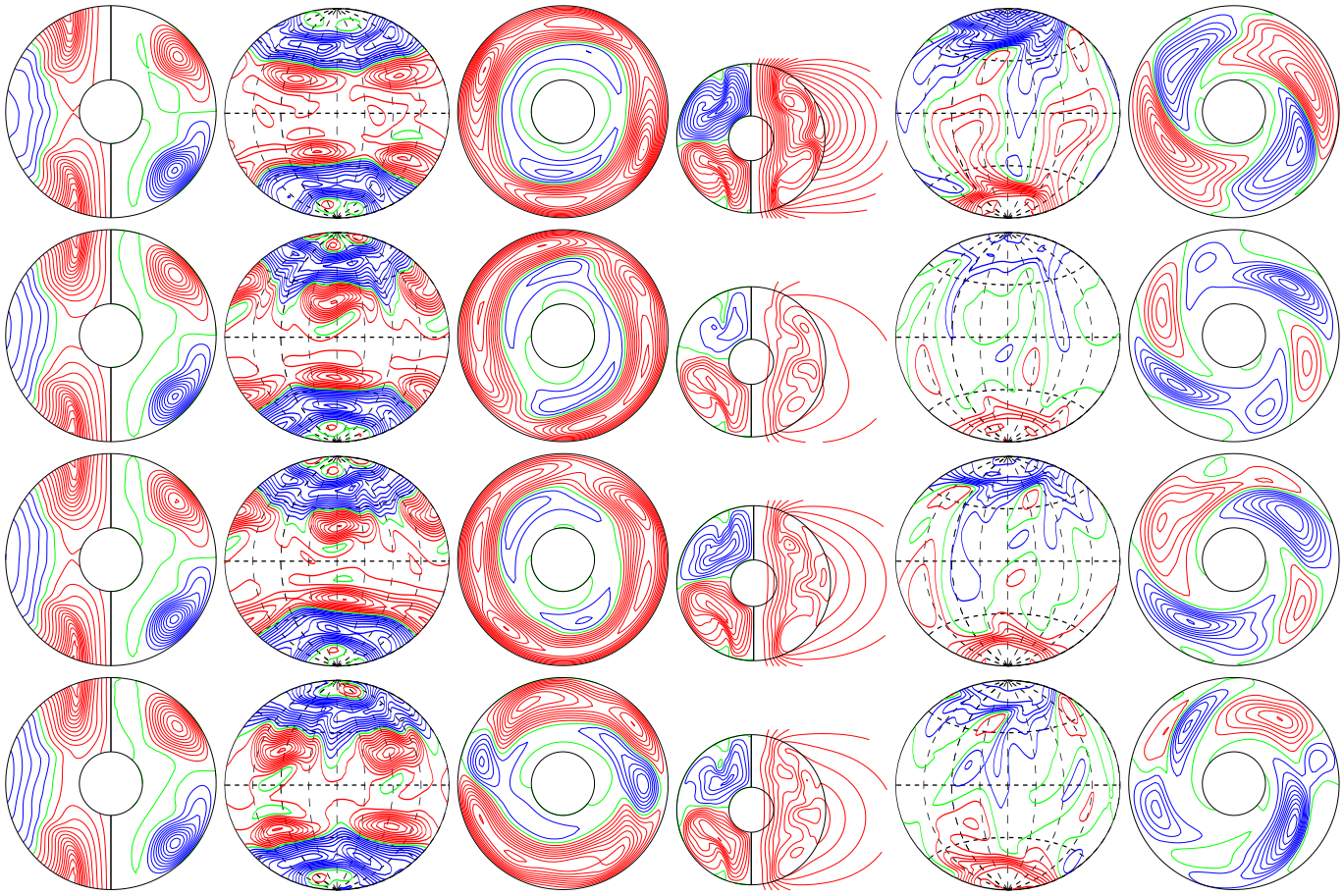

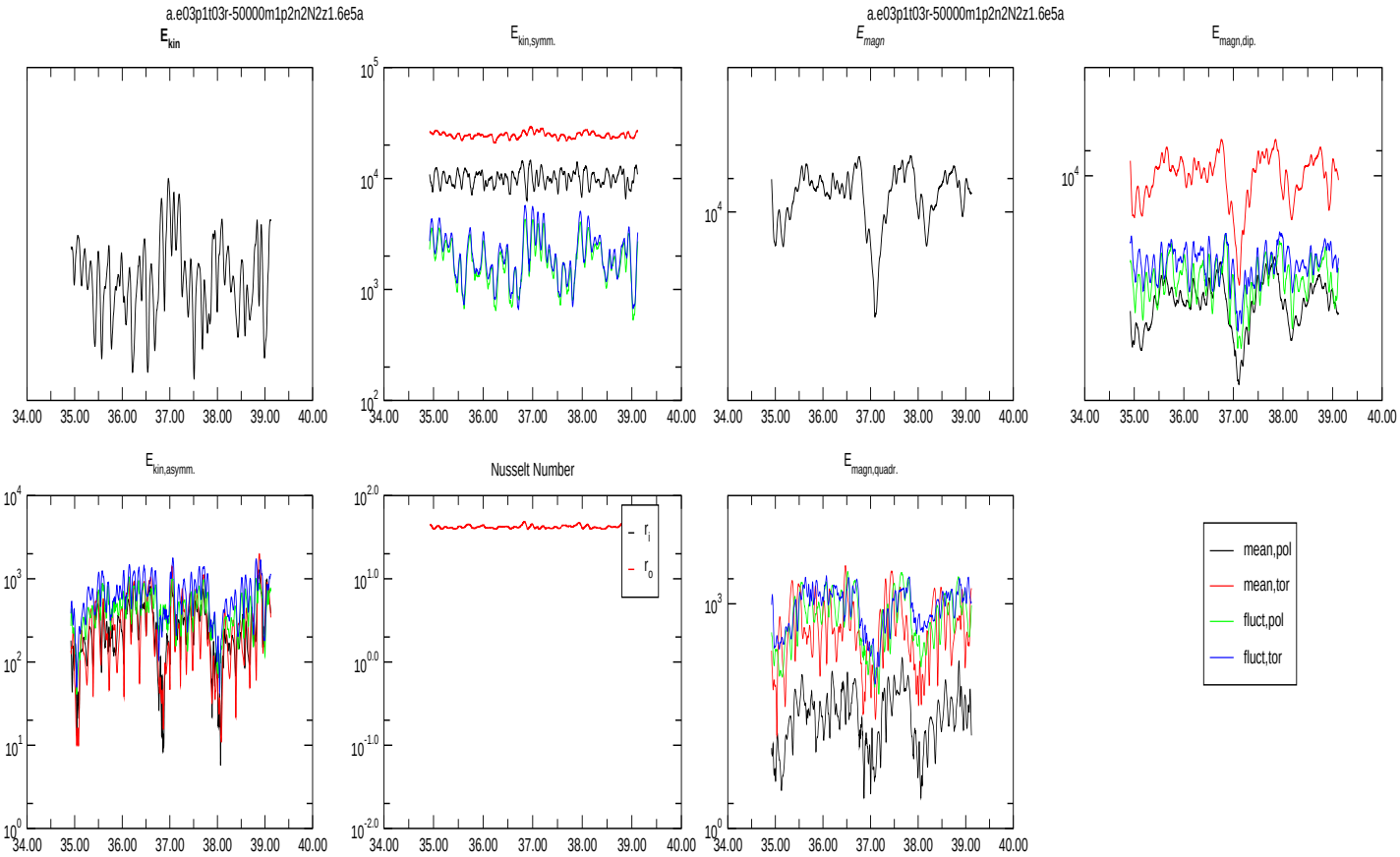

a.e03p1t03r-50000m1p3n2N2z1.6e5a.13
times: 37.32001 37.92001 39.12001 39.72001

January 6, 2016

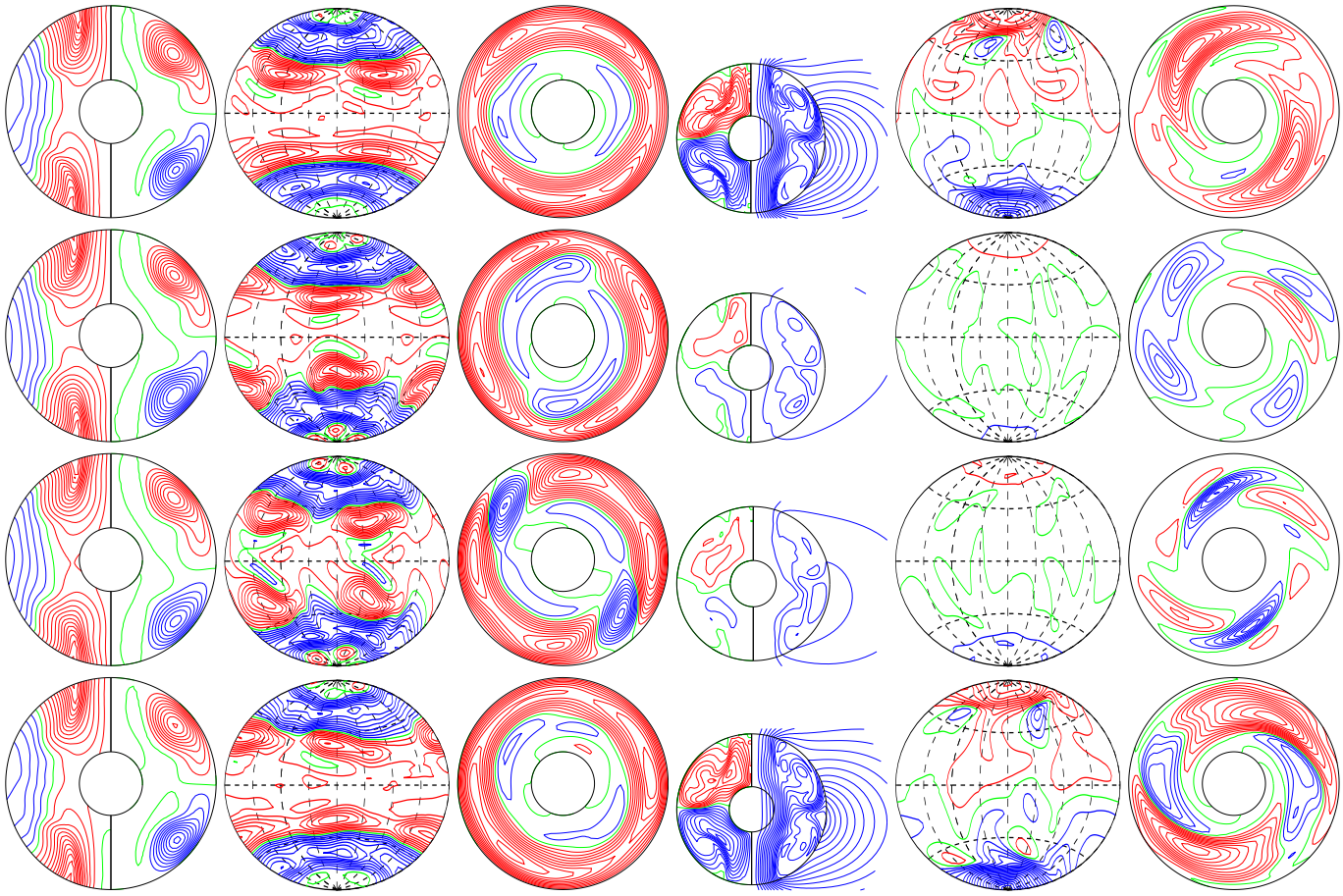

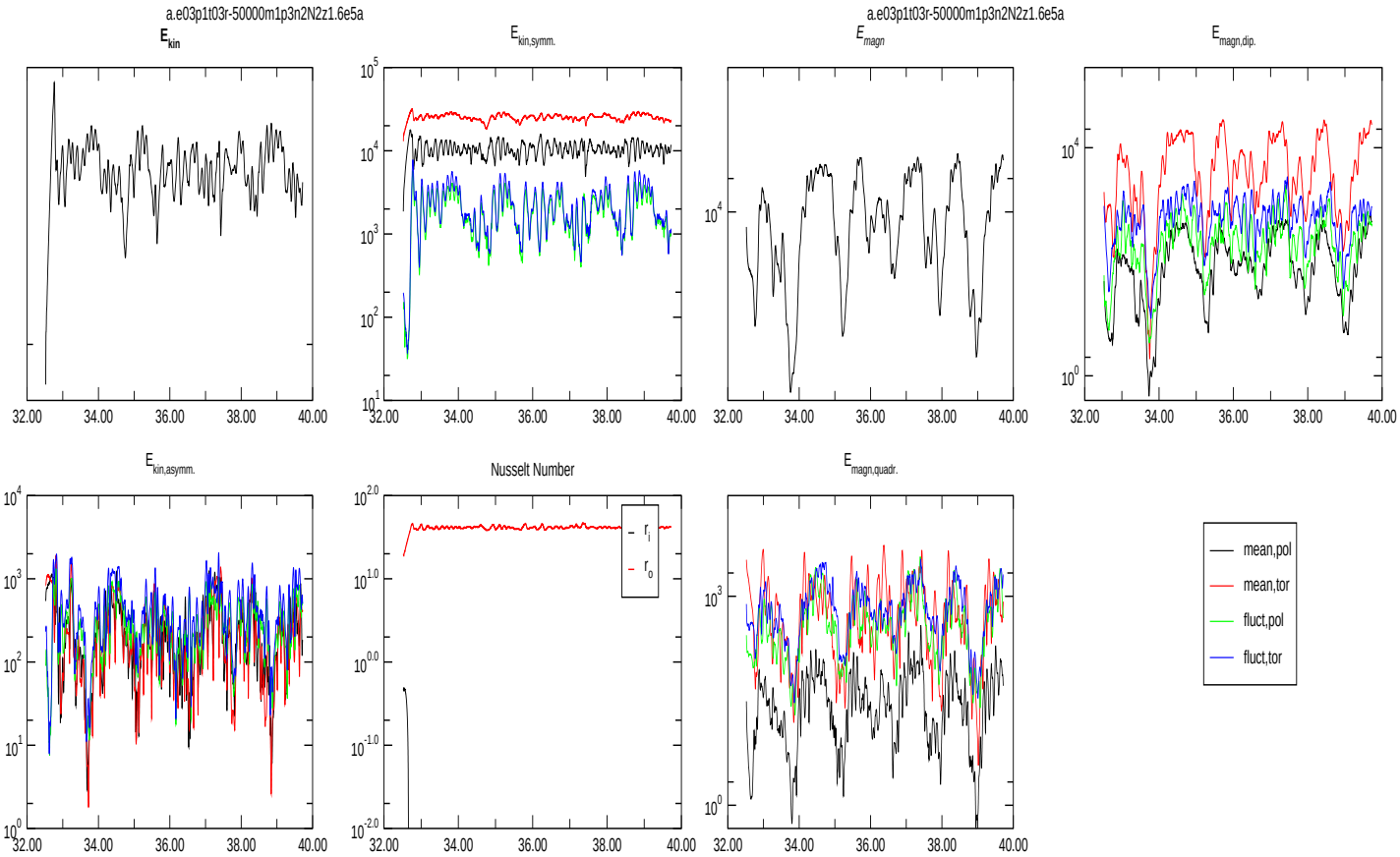

a.e03p1t03r-50000m1p4n2N2z1.6e5a.11
times: 36.72001 37.32001 37.92001 38.52001

January 6, 2016

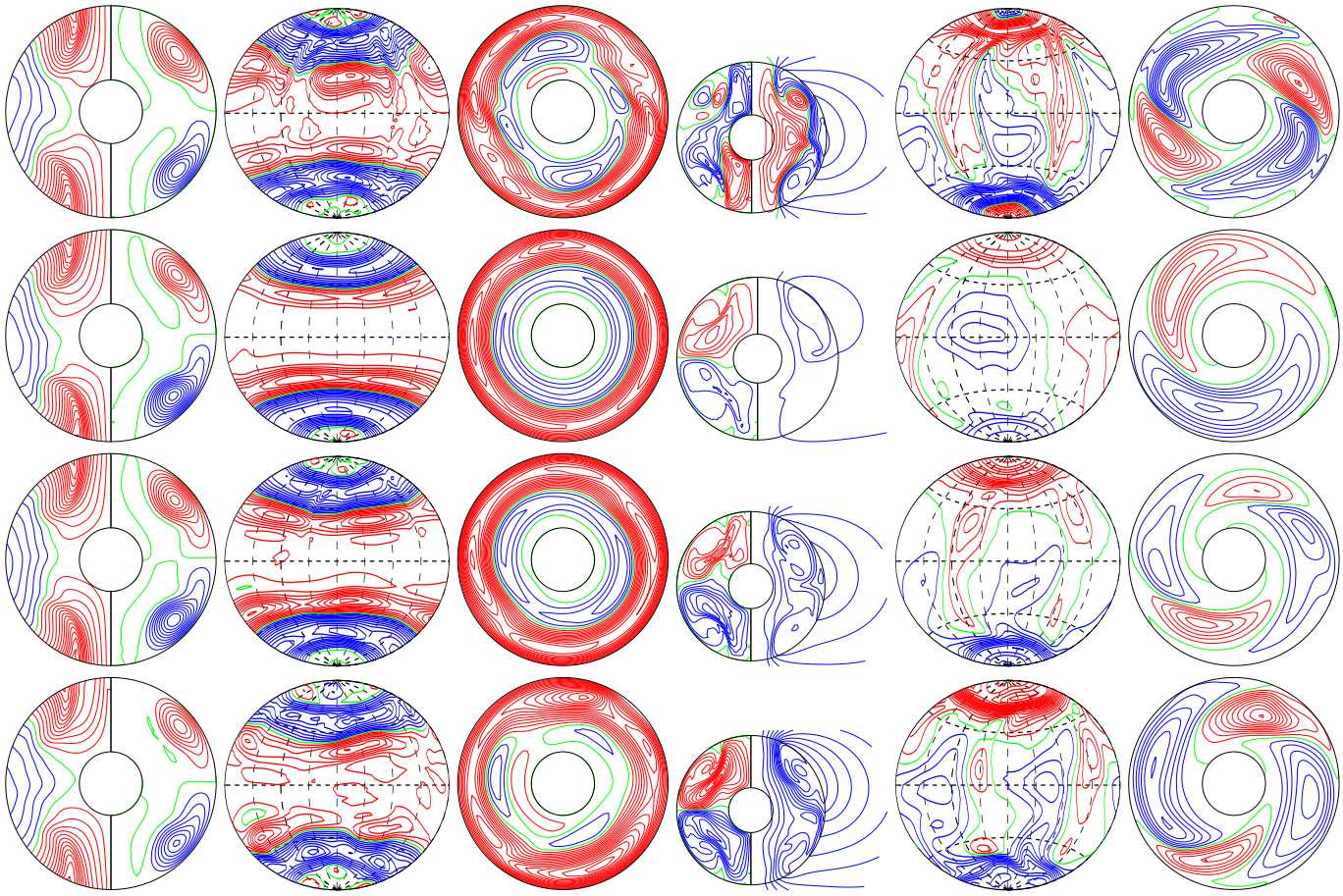

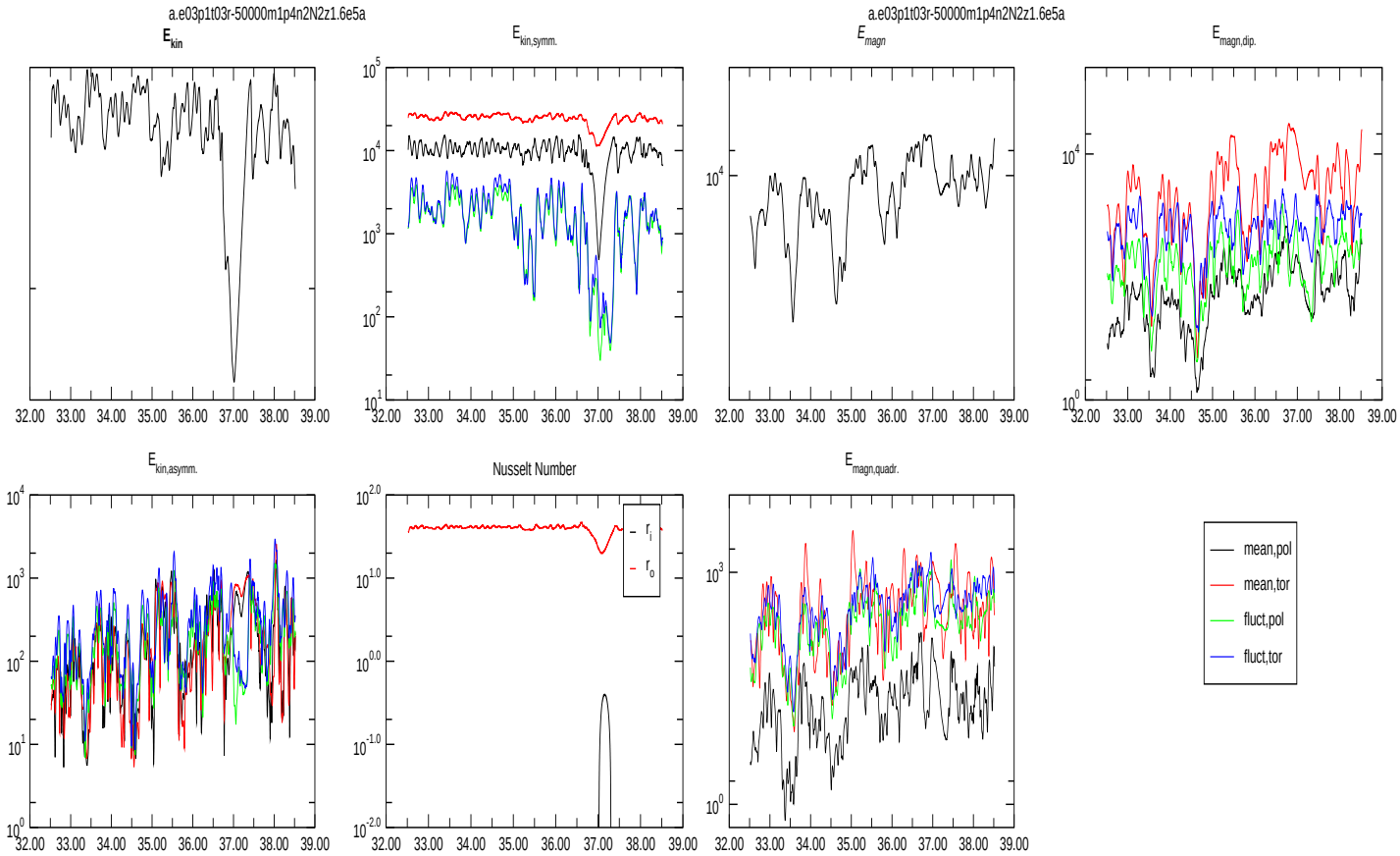

a.e03p1t03r-50000m1p5n2N2z1.6e5a.12
times: 37.32001 37.92001 38.52001 39.72001

January 6, 2016

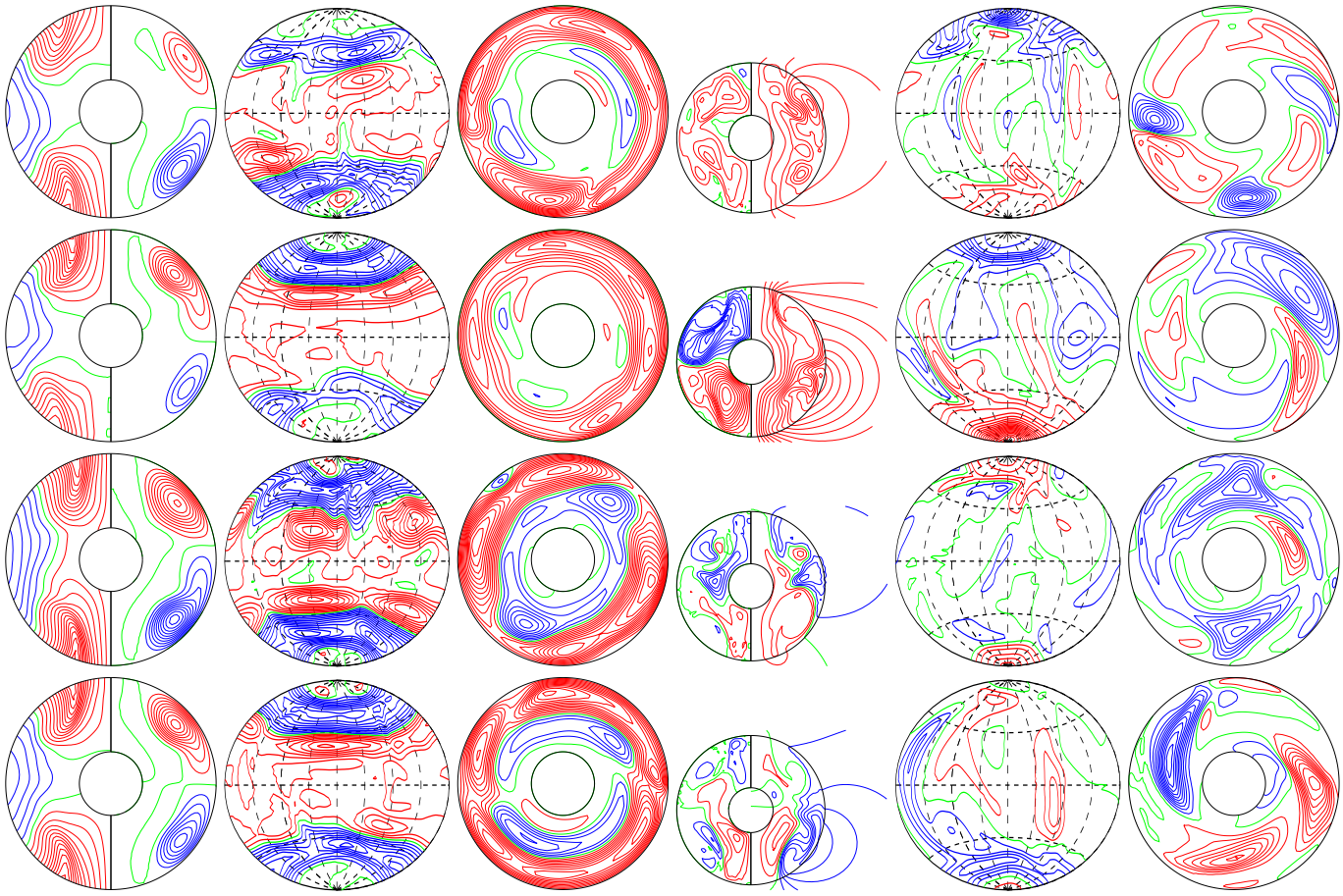

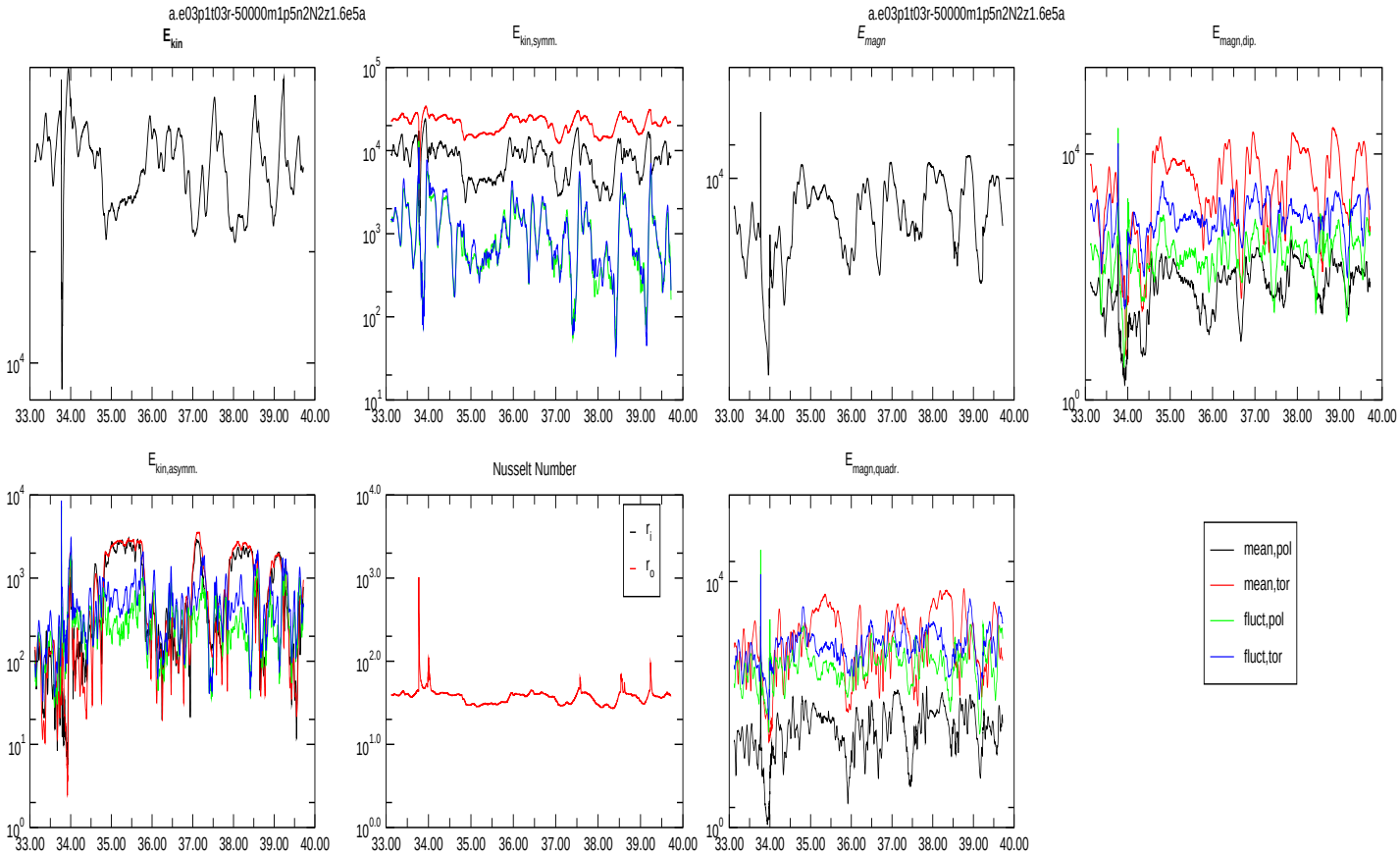

a.e03p1t03r-50000m1p2n2N2z1.8e5a.20

times: 12.16001 12.76001 13.36001 13.96001

January 6, 2016