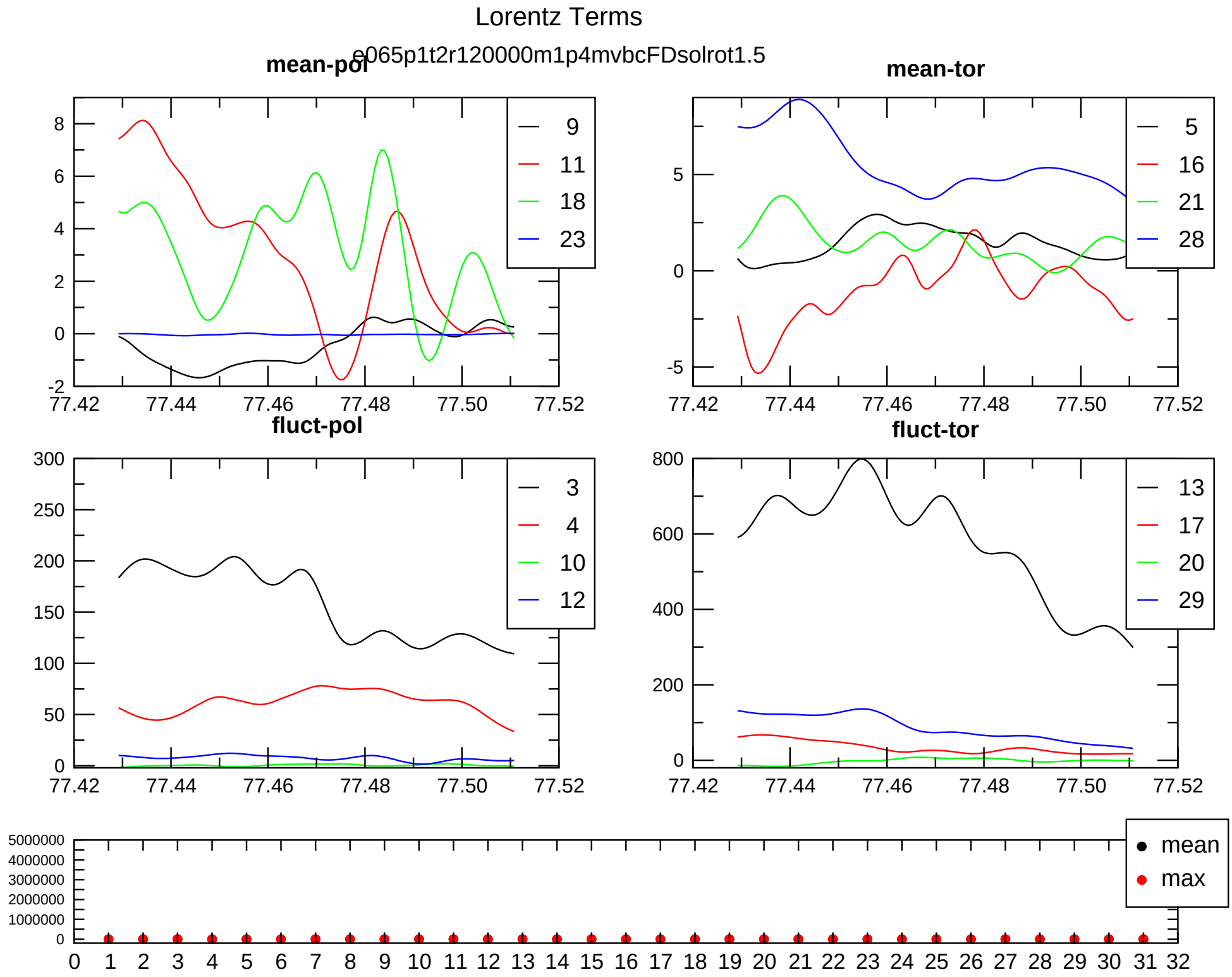
Lorentz Terms
e065p1t2r120000m1p4mvbcFDsolrot1.5
mean-pol
9
11
18
23
mean-tor
5
16
21
28
fluct-pol
3
4
10
12
fluct-tor
13
17
20
29
mean
max